

**EUROPEAN PATENT APPLICATION**

Application number: **87302617.3**

Int. Cl.4: **B 65 H 37/04**

Date of filing: **26.03.87**

Priority: **04.04.86 US 848057**

Date of publication of application:  
**25.11.87 Bulletin 87/48**

Designated Contracting States:  
**AT BE CH DE ES FR GB GR IT LI LU NL SE**

Date of deferred publication of search report:  
**03.02.88 Bulletin 88/05**

Applicant: **Glick, Elliot M.**  
**127 West 24th Street**  
**New York 10011 (US)**

**Haedrich, David**  
**441 Madison Avenue**  
**West Hempstead, N.Y. 11552 (US)**

Inventor: **Glick, Elliot**  
**127, West Street**  
**New York 10011 (US)**

**Haedrich, David**  
**441 Madison Avenue**  
**West Hempstead, N.Y. 11552 (US)**

Representative: **Corin, Christopher John et al**  
**Mathisen Macara & Co. The Coach House 6-8 Swakeleys**  
**Road**  
**Ickenham Uxbridge UB10 8BZ (GB)**

**Process and apparatus for making a postcard.**

A first strip (50) is supplied continuously and comprises a card layer (51) and a first layer of adhesive (52). A second strip (54) is also supplied continuously and comprises a transparent sheet (55) and a second layer of adhesive (56) on it. A protective sheet (57) is supplied continuously between the first and second strips (50, 54). The first and second strips are laminated together, with one edge bonded together by the first and second layers of adhesive. The protective sheet is laminated between the remaining, main parts of the layers of adhesive. This composite strip is cut transversely to form individual postcards (100). In use, the protective sheet can be removed, to enable photographs and other articles to be laminated between the card and the transparent sheet.

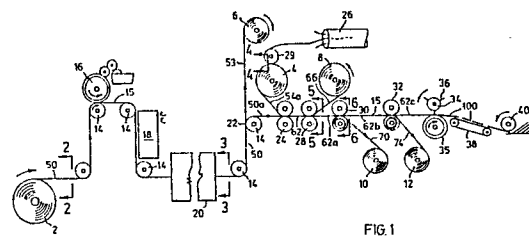

FIG. 1



DOCUMENTS CONSIDERED TO BE RELEVANT			
Category	Citation of document with indication, where appropriate, of relevant passages	Relevant to claim	CLASSIFICATION OF THE APPLICATION (Int. Cl. 4)
A	DE-U-7 837 645 (PHOTO PORST)  * whole document *  -----	1, 12, 13	B 65 H 37/04 B 42 D 15/04
			TECHNICAL FIELDS SEARCHED (Int. Cl. 4)
			B 32 B 27/00 B 42 D 15/00 B 65 D 27/00 B 65 H 37/00 B 65 H 39/00
The present search report has been drawn up for all claims			
Place of search BERLIN		Date of completion of the search 03-11-1987	Examiner FUCHS H.X.J.
CATEGORY OF CITED DOCUMENTS			
X : particularly relevant if taken alone Y : particularly relevant if combined with another document of the same category A : technological background O : non-written disclosure P : intermediate document		T : theory or principle underlying the invention E : earlier patent document, but published on, or after the filing date D : document cited in the application L : document cited for other reasons & : member of the same patent family, corresponding document	