

19



Europäisches Patentamt  
European Patent Office  
Office européen des brevets

11 Publication number:

**0 248 549  
A2**

12

## EUROPEAN PATENT APPLICATION

21 Application number: **87304190.9**

51 Int. Cl.4: **G01V 7/00**

22 Date of filing: **12.05.87**

30 Priority: **30.05.86 US 868853**

43 Date of publication of application:  
**09.12.87 Bulletin 87/50**

84 Designated Contracting States:  
**DE FR GB NL**

71 Applicant: **MOBIL OIL CORPORATION**  
**150 East 42nd Street**  
**New York New York 10017(US)**

72 Inventor: **Lyle, W.D., Jr.**  
**1314 Mockingbird Drive**  
**Grapevine Texas 76051(US)**

74 Representative: **Cooper, John Anthony et al**  
**Mobil Court 3 Clements Inn**  
**London WC2A 2EB(GB)**

54 **Gravimetry logging.**

57 Apparatus for conducting a gravimetry survey of an earth formation surrounding a borehole comprises a tool 10 which houses a pair of piezoelectric transducers 21, 25 located at spaced apart positions within the logging tool. Each transducer 21, 25 is loaded with a known mass 23, 26 and excited electrically so as to vibrate at a characteristic resonant frequency. The period of vibration of each transducer 21, 25 is measured as the tool 10 continuously traverses the borehole and the difference in the measured periods of vibration is determined as a measure of gravity gradient along the borehole.

**EP 0 248 549 A2**

## GRAVIMETRY LOGGING

The present invention relates to a method and apparatus for the continuous logging of the gravity gradient along an earth formation.

In applications of formation gravity measurements, it is only the gravity gradient that is of interest since the gradient is related to the bulk density of the formation between the measurement stations according to well-known formulas. From this bulk density, estimates can be obtained of porosity and fluid saturation in the porous rocks of the formation. This gravity gradient has been determined by measuring the gravity difference of any two points along the formation and then dividing by the vertical distance separating the two points.

Current gravity technology measures gravity at discrete points along a formation by detecting motion of a small test mass in a gravity logging tool as the tool remains stationary. Small changes in gravitational acceleration cause this mass to move against the restoring force of a spring. Various approaches to the detection of this minute movement are possible. One such method is illustrated in detail in U.S. Patent No. 4,399,693, to L.S. Gournay. The general arrangement of a gravimetric exploration operation as well as a conventional LaCoste-and Romberg-type gravity meter of the mass-spring combination is shown in this Gournay patent. Also in the Gournay patent is the standard formula for computing formation bulk density from the gravity difference measurements. These gravity difference measurements must be made when the tool is motionless with respect to the formation. Such tool is not practical for making continuous measurements since there is no accurate means for eliminating the force on the test mass due to tool acceleration, and consequently, accurate gravity readings cannot be made with the tool in motion. This limitation requires that the gravity tool be stopped for a period of several minutes at each point or station along the formation at which a gravity difference measurement is desired. Another limitation is that the vertical resolution of the tool is only about ten feet.

There is, therefore, a need to provide a method and apparatus for the continuous gravity logging which directly measures the variation of gravity gradient along a formation rather than gravity difference and which is insensitive to the effects of accelerations due to unsteady motions of the gravity logging tool.

In our EP-A-177196 there is described a method and system for conducting a continuous gravimetry survey of earth formations. The formation is continuously traversed with a gravity logging tool having a column of fluid within the tool. A first

pressure difference is measured along a first interval within the column of fluid and a second pressure difference is measured along a second interval within the column of fluid. These first and second pressure difference measurements are subtracted to determine the gravity gradient between such first and second intervals. The first interval over which the first pressure difference is measured lies within an upper portion of the logging tool and the second interval over which the second pressure difference is measured lies within a lower portion of the logging tool. In an alternate embodiment, the first and second intervals overlap at least along a portion of the fluid column. The logging tool includes a container for the fluid column which maintains a constant pressure along the length of the column. Temperature is maintained constant along the column by an external heat absorber or by a heat absorbing element located with the column itself. Baffles are located within the fluid column to prevent thermally driven convection. A sound absorber is also located within the fluid column to inhibit the transmission of acoustic waves. The fluid column is further shock-mounted to prevent acoustic waves from being excited within the column itself.

According to one aspect of the invention, there is provided a method for conducting a gravimetry survey of an earth formation, comprising the steps of:

- a) continuously traversing said formation with a gravity logging tool having at least two piezoelectric force transducers mounted within said tool,
- b) exciting said piezoelectric transducers to vibrate at a characteristic resonant frequency,
- c) measuring the periods of vibration of said piezoelectric transducers as said logging tool continuously traverses said formation, said periods of vibration changing in response to the force exerted on said piezoelectric transducer by the acceleration of gravity and acceleration due to tool motion along said formation, and
- d) differing the measured periods of vibration of said piezoelectric transducers as said logging tool continuously traverses said formation as a measure of the gravity gradient along said formation.

According to a further aspect, the invention resides in apparatus for conducting a gravimetry survey of an earth formation, comprising:

- a) a gravity logging tool,
- b) first and second piezoelectric transducers located at spaced-apart axial positions within said logging tool.

c) first and second masses affixed to said first and second piezoelectric transducers, respectively, for loading said transducers,

d) means for electrically exciting each of said first and second piezoelectric transducers to vibrate at a characteristic resonant frequency,

e) means for measuring the periods of vibration of each of said first and second piezoelectric transducers as the logging tool continuously traverses said earth formation, said periods of vibration of said first and second transducers changing in response to the force exerted on said transducers by the effect of the acceleration of gravity on said first and second masses as said logging tool continuously traverses said formation, and

f) means for determining the difference in said measured periods of vibration of said first and second piezoelectric transducers as a continuous measure of the gravity gradient within the earth formation.

In the accompanying drawings, FIG. 1 illustrates a gravity logging system with which the gravity gradient measurement method of the present invention may be utilized, and FIGS. 2-4 illustrate alternate embodiments of the piezoelectric transducers utilized in the gravity logging system of FIG. 1 for making the gravity gradient measurements.

Referring now to FIG. 1, gravity gradient measurements are made by continuously moving a tool 10 along a borehole through a formation of interest. The gravimetric measurements are applied to an amplifier 11, a filter 12, difference detector 15, and a recorder 16 to produce a log of gravity gradient measurements as a function of tool location. The gravity measurements are coordinated with the depth of the tool in the borehole.

The gravity gradient measurements of the logging tool 10 are accomplished by the measurement of changes in the force exerted on one or more piezoelectric transducers contained within the logging tool from acceleration due to gravity and tool motion as the tool traverses the formation of interest. The basic principle involved is that a piezoelectric crystal, when electrically excited, exhibits a characteristic natural frequency of vibration that changes according to the force (i.e., compression or tension) applied to the crystal. The expression which relates the period of such vibration to such force is as follows:

$$F = \sum_{k=0}^N A_k (T_0/T)^k, (1)$$

where,

F = force applied to the piezoelectric transducer,  
k = empirically determined modeling constant required to accurately relate force F to vibration periods T and T<sub>0</sub>,

A<sub>k</sub> = coefficient based on temperature determined experimentally for the transducer,

T<sub>0</sub> = vibration period for zero force applied to the transducer, determined experimentally and based on temperature, and

T = vibration period for the force applied to the transducer due to the acceleration of gravity as the transducer is continuously moved along the formation.

The force F is expressed as:

$$F = Mg, (2)$$

where M = known mass used to load the piezoelectric crystal, and

g = acceleration due to gravity.

A change in this force caused by a change in the acceleration due to gravity is expressed as:

$$\Delta F = M \Delta g, (3)$$

and can be measured by detecting the change %T in the period of vibration of the piezoelectric crystal.

FIG. 2 illustrates one embodiment of a gravity logging tool for detecting such  $\Delta T$  changes in the period of vibration of a piezoelectric crystal so that a gravity gradient  $\Delta g$  can be determined. A first piezoelectric crystal (T<sub>1</sub>) 21 is vertically oriented with its lower end affixed to a horizontal support member 24 of the logging tool 10. Affixed to and supported by the upper end of the piezoelectric crystal 21 is a mass (M<sub>1</sub>) 23 utilized for loading the crystal 21. The crystal is excited into resonance at a characteristic frequency of vibration by the application of opposite polarity electrical pulses to its opposite surfaces 21a and 21b. As the logging tool is moved through the borehole, the force applied to the piezoelectric crystal is as follows:

$$F_1 = M_1 g_1 - M_1 a = \sum_{k=0}^N A_k (T_{01}/T_1)^k (4)$$

where, a = acceleration to the logging tool due to movement up the borehole.

In similar manner, a second piezoelectric crystal (T<sub>2</sub>) 25 is vertically oriented with its lower end affixed to a further horizontal support member 27 of the logging tool 10. Affixed to and supported by the upper end of the piezoelectric crystal 25 is a mass (M<sub>2</sub>) 26 for loading the crystal 25. The crystal is excited into resonance at a characteristic frequency of vibration by the application of opposite polarity electrical pulses to its opposite surfaces 25a and 25b. As the logging tool is moved through the borehole, the force applied to the piezoelectric crystal is as follows:

$$F_2 = M_2 g_2 - M_2 a = \sum_{k=0}^N B_k (T_{02}/T_2)^k (5)$$

Differencing equations (4) and (5) to determine the change in force along the borehole between the two piezoelectric crystals 21 and 25 yields:

$$\Delta F = M_1 g_1 - M_2 g_2, \text{ and } (6)$$

$$\Delta F = \sum_{k=0}^N [B_k (T_{02}/T_2)^k - A_k (T_{01}/T_1)^k], (7)$$

from which the gravity gradient g<sub>2</sub> - g<sub>1</sub> is determined:

$$\Delta g/h = (g_2 - g_1)/h, (8)$$

where h = the distance separating the two piezo-

electric crystals 21 and 25. This gradient is determined by the difference detector 15 of FIG. 1 from the differences in the measured periods of vibrations  $T_{02}$  and  $T_{01}$  of the piezoelectric crystals 25 and 21, respectively.

Alternate embodiments to that shown in FIG. 2 may be used in carrying out the gravity gradient measurement method of the present invention. As illustrated in FIG. 3, the piezoelectric crystals 21 and 25 may be vertically oriented with their upper ends affixed to horizontal support members 24 and 27, respectively, of logging tool 10. The masses ( $M_1$ ) 23 and ( $M_2$ ) 26 are then affixed to and suspended from the lower ends of piezoelectric crystals 21 and 25, respectively.

In the further alternate embodiment of FIG. 4, the piezoelectric crystal 21 has been replaced by a pair of crystals 30 and 31, while the piezoelectric crystal 25 has been replaced by a pair of crystals 40 and 41. Piezoelectric crystal 30 is affixed at its upper end to horizontal support member 33, while piezoelectric crystal 31 is affixed at its lower end to horizontal support 34. Mass ( $M_1$ ) 32 is affixed to and suspended from the lower end of crystal 30 and is also affixed to and supported by the upper end of crystal 31. In similar manner, the mass ( $M_2$ ) 42 is affixed between piezoelectric crystals 40 and 41 which are, in turn, affixed to horizontal support members 43 and 44, respectively. In this configuration, the crystals 30 and 40 will be in states of compression when crystals 31 and 41 are in states of tension. Conversely, crystals 30 and 40 will be in states of tension when crystals 31 and 41 are in states of compression.

Apparatus for carrying out the method of the present invention may employ piezoelectric transducers of the type shown in U.S. Patent Nos. 3,470,400 and 3,479,536. Techniques for electrically exciting and measuring the period of vibration of the crystals used in such transducers are fully disclosed in such patents. The piezoelectric transducers are preferably of the quartz crystal type used by ParaScientific Company for use in pressor sensors. These transducers may be coupled with a Hewlett-Packard HP-5370B time interval counter for providing a desired frequency resolution. Interval counter may be coupled to a Hewlett-Packard HP 85 or similar minicomputer for determining differences in the periods of vibration between the piezoelectric transducer locations. Preferably, the distance  $h$  between the piezoelectric transducer locations is about 1.5m (five feet).

It may be desirable to maintain a relatively constant temperature within the logging tool housing 22; however, corrections for the effects of small changes in temperature are easily made, if necessary. Temperature can be maintained reasonably constant by heating the column to a temperature

greater than the expected maximum borehole temperature. Even better temperature control can be achieved by thermally insulating the column. This may be achieved by mounting it inside a vacuum flask. Still further, temperature control can be achieved by including a heat absorber within the housing. A very effective heat absorbing material is solid gallium which melts at about 31 °C (87 °F).

## Claims

1. A method for conducting a gravimetry survey of an earth formation, comprising the steps of:

a) continuously traversing said formation with a gravity logging tool having at least two piezoelectric force transducers mounted within said tool,

b) exciting said piezoelectric transducers to vibrate at a characteristic resonant frequency,

c) measuring the periods of vibration of said piezoelectric transducers as said logging tool continuously traverses said formation, said periods of vibration changing in response to the force exerted on said piezoelectric transducer by the acceleration of gravity and acceleration due to tool motion along said formation, and

d) differing the measured periods of vibration of said piezoelectric transducers as said logging tool continuously traverses said formation as a measure of the gravity gradient along said formation.

2. The method of claim 1 wherein said pair of piezoelectric force transducers are spaced apart vertically within said logging tool and the measured periods of vibration of said pair of piezoelectric force transducers are differenced as a measure of gravity gradient between said transducers in accordance with the following expression:

$$(g_2 - g_1) M = \sum_{k=0}^N [B_k (T_{02}/T_2)^k - A_k (T_{01}/T_1)^k]$$

where:

$g_1$  = gravity at a first of said pair of piezoelectric force transducers,

$g_2$  = gravity at a second of said pair of piezoelectric force transducers,

$M$  = mass associated with each of said transducers,

$k$  = empirically determined modeling coefficient relating force  $F$  to vibration period,

$T_0$  = vibration period for zero force applied to said transducers,

$T$  = vibration period for the force applied to said transducers due to the acceleration of gravity as said transducers are continuously moved along the formation, and

$A_k$  and  $B_k$  = coefficient constants based on temperature determined experimentally for each of said transducers.

3. Apparatus for conducting a gravimetry survey of an earth formation, comprising:

- a) a gravity logging tool,
- b) first and second piezoelectric transducers located at spaced-apart axial positions within said logging tool,
- c) first and second masses affixed to said first and second piezoelectric transducers, respectively, for loading said transducers,
- d) means for electrically exciting each of said first and second piezoelectric transducers to vibrate at a characteristic resonant frequency,
- e) means for measuring the periods of vibration of each of said first and second piezoelectric transducers as the logging tool continuously traverses said earth formation, said periods of vibration of said first and second transducers changing in response to the force exerted on said transducers by the effect of the acceleration of gravity on said first and second masses as said logging tool continuously traverses said formation, and
- f) means for determining the difference in said measured periods of vibration of said first and second piezoelectric transducers as a continuous measure of the gravity gradient within the earth.

4. The apparatus of claim 3 wherein:

- a) said first piezoelectric transducer comprises a first piezoelectric crystal that is affixed at one end to said logging tool and is affixed at its opposite end to said first mass, said first mass being thereby isolated from contact with said logging tool by said first piezoelectric crystal, and
- b) said second piezoelectric transducer comprises a second piezoelectric crystal that is affixed at one end to said logging tool and is affixed at its opposite end to said second mass, said second mass being thereby isolated from contact with said logging tool by said second piezoelectric crystal.

5. The apparatus of claim 4 wherein:

- a) both said first and second piezoelectric transducers are vertically oriented within said logging tool with their lower ends affixed to said logging tool, and
- b) both said first and second masses are affixed to and supported by the upper ends of said first and second masses, respectively.

6. The apparatus of claim 4 wherein:

- a) both said first and second piezoelectric transducers are vertically oriented within said logging tool with their upper ends affixed to said logging tool, and
- b) both said first and second masses are affixed to and suspended from the lower ends of said first and second piezoelectric transducers, respectively.

7. The apparatus of claim 4, wherein:

a) said first piezoelectric transducer comprises first and second piezoelectric crystals oriented vertically within said logging tool at spaced-apart positions along the axis of said logging tool,

b) said first piezoelectric crystal is affixed at its upper end to said logging tool,

c) said second piezoelectric crystal is affixed at its lower end to said logging tool,

d) said first mass is affixed between the lower end of said first piezoelectric crystal and the upper end of said second piezoelectric crystal, whereby one of said first and second piezoelectric crystals is in a state of compression, while the other of said first and second piezoelectric crystals is simultaneously in a state of tension,

e) said second piezoelectric transducer comprises third and fourth piezoelectric crystals oriented vertically within said logging tool at spaced-apart positions along the axis of said logging tool,

f) said third piezoelectric crystal is affixed at its upper end to said logging tool,

g) said fourth piezoelectric crystal is affixed at its lower end to said logging tool, and

h) said second mass is affixed between the lower end of said third piezoelectric crystal and the upper end of said fourth piezoelectric crystal, whereby one of said third and fourth piezoelectric crystals is in a state of compression, while the other of said third and fourth piezoelectric crystals is simultaneously in a state of tension.

FIG. 2

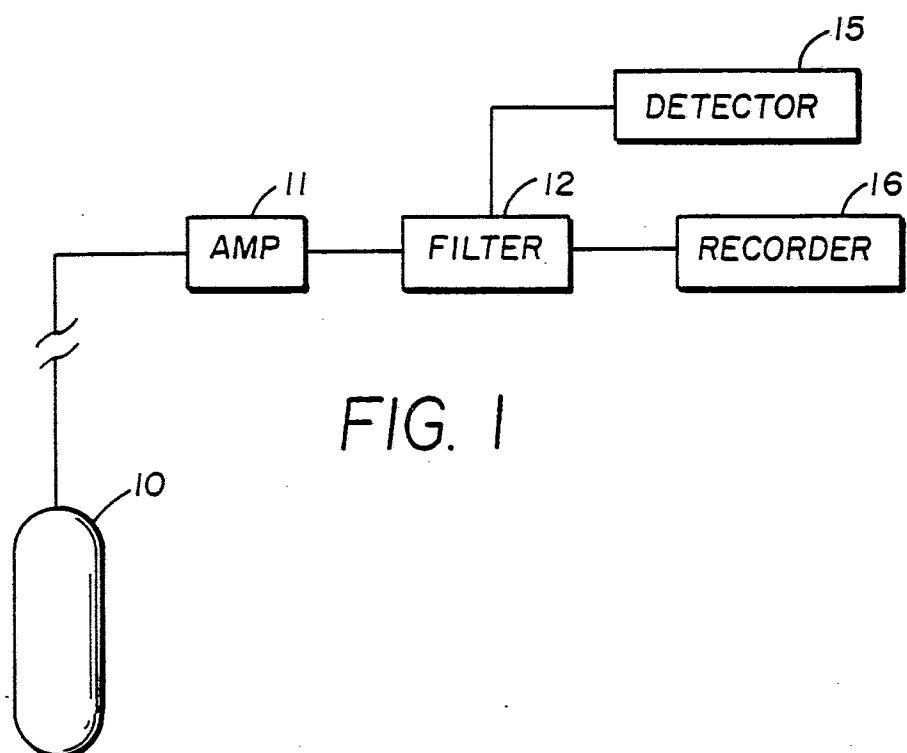
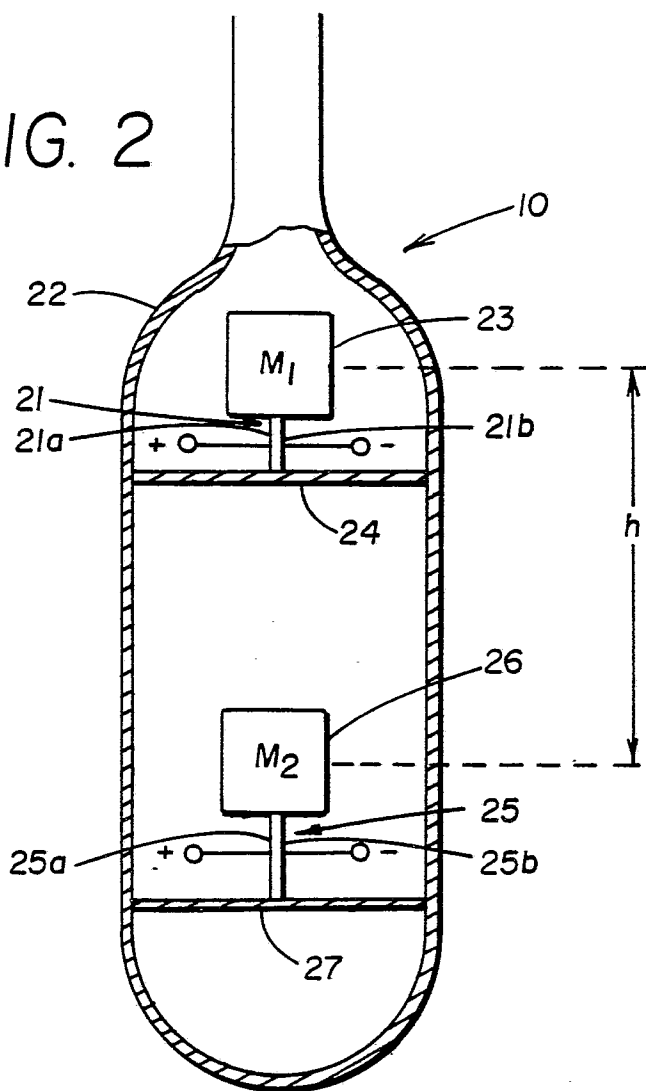

FIG. 1

FIG. 3

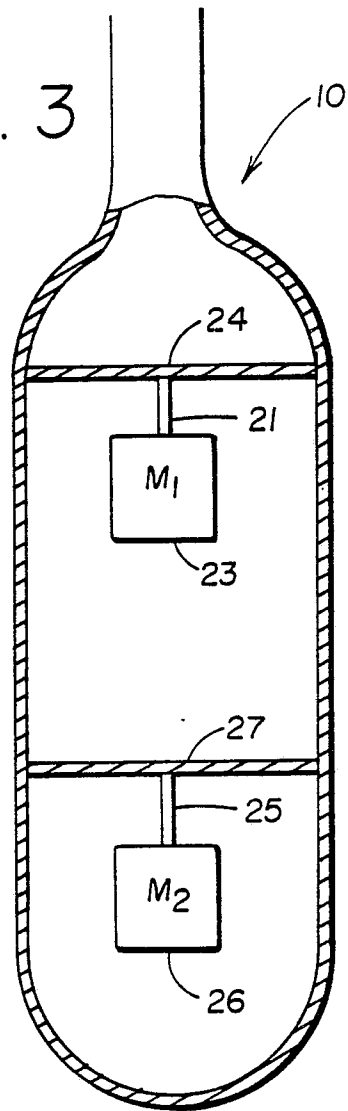

FIG. 4

