

EUROPEAN PATENT APPLICATION

② Application number: 87305032.2

⑤ Int. Cl.⁴: **E 05 G 5/02**

②② Date of filing: 08.06.87

③ Priority: 06.06.86 GB 8613844

④ Date of publication of application:
16.12.87 Bulletin 87/51

(84) Designated Contracting States:
AT BE CH DE ES FR GB GR IT LI LU NL SE

⑧ Date of deferred publication of search report:
08.06.88 Bulletin 88/23

⑦ Applicant: **J.E. Johnson & Sons (Engineers) Ltd.**
Orchard Industrial Estate
Toddington Gloucestershire GL54 5EB (GB)

⑦2 Inventor: **Johnson, Robert James**
Waterloo House Naunton
Cheltenham Gloucestershire GL54 3AF (GB)

⑦ Representative: **Corfield, Peter Ralph et al**
A. R. Davies & Co. 27, Imperial Square
Cheltenham, Glos. GL50 1RQ (GB)

⑤4 Security door.

57 A security door comprising a frame 10 in which is rotatably mounted a cylindrical door member 11 having an opening 12 to register with inlet and outlet openings the frame 10, the door member 11 being rotatable about a vertical axis, and the interior of the door member 11 defining a cylindrical space, and a floor having a weight sensitive zone 37 and a non sensitive zone 36 which form parts of a non rotatable floor.

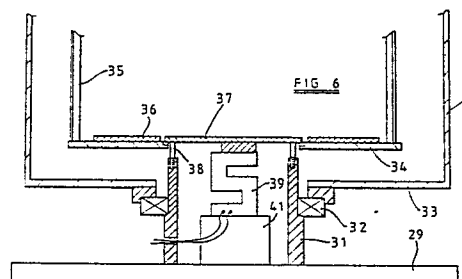



DOCUMENTS CONSIDERED TO BE RELEVANT					
Category	Citation of document with indication, where appropriate, of relevant passages	Relevant to claim	CLASSIFICATION OF THE APPLICATION (Int. Cl. 4)		
D,A	EP-A-0 158 577 (RITZENTHALER S.A. et al.) * complete document *	1,6,7,12	E 05 G 5/02		
X	GB-A-2 041 053 (G. PRETINI) * complete document *	1			
X	GB-A-2 087 472 (O.H. HASTINGS) * complete document *	1			
X	DE-A-3 414 393 (K. DE BERNARDI) * complete document *	1,2,6			
A	DE-A-3 233 843 (EUGEN GALLEN SCHÜTZ METALLBAU KG) * figures 1, 2; column 4, lines 2-46 *	1,2,4			
A	DE-A-2 803 765 (GROTHKARST & CO.) * figure 1 *	7,8,10			
			TECHNICAL FIELDS SEARCHED (Int. Cl. 4)		
			E 05 G 5/00		
The present search report has been drawn up for all claims					
Place of search BERLIN		Date of completion of the search 19-02-1988	Examiner KRABEL A.W.G.		
<table border="0"><tr><td>CATEGORY OF CITED DOCUMENTS X : particularly relevant if taken alone Y : particularly relevant if combined with another document of the same category A : technological background O : non-written disclosure P : intermediate document</td><td>T : theory or principle underlying the invention E : earlier patent document, but published on, or after the filing date D : document cited in the application L : document cited for other reasons & : member of the same patent family, corresponding document</td></tr></table>				CATEGORY OF CITED DOCUMENTS X : particularly relevant if taken alone Y : particularly relevant if combined with another document of the same category A : technological background O : non-written disclosure P : intermediate document	T : theory or principle underlying the invention E : earlier patent document, but published on, or after the filing date D : document cited in the application L : document cited for other reasons & : member of the same patent family, corresponding document
CATEGORY OF CITED DOCUMENTS X : particularly relevant if taken alone Y : particularly relevant if combined with another document of the same category A : technological background O : non-written disclosure P : intermediate document	T : theory or principle underlying the invention E : earlier patent document, but published on, or after the filing date D : document cited in the application L : document cited for other reasons & : member of the same patent family, corresponding document				