

EUROPEAN PATENT APPLICATION

Application number: **87305489.4**

Int. Cl.⁴: **B 65 D 88/52**
B 65 D 19/12

Date of filing: **19.06.87**

Priority: **20.06.86 GB 8615111**

Date of publication of application:
23.12.87 Bulletin 87/52

Designated Contracting States:
AT BE CH DE ES FR GB IT LI LU NL SE

Date of deferred publication of search report:
03.08.88 Bulletin 88/31

Applicant: **Seawheel Limited**
Western House Hadleigh Road
Ipswich IP2 0HB Suffolk (GB)

Inventor: **Shiplee, William James**
The Long House Carmel Street Gt Chesterfield
Saffron Walden Essex CB10 1PH (GB)

Taylor, Henry
30 Rivington Drive Burscough
Nr Ormskirk Lancs. L40 7RP (GB)

Representative: **Leach, John Nigel et al**
FORRESTER & BOEHMERT Widenmayerstrasse 4/I
D-8000 München 22 (DE)

Load supporting apparatus.

A flat (10) comprising a load supporting platform (11) of generally rectangular configuration and having upstanding members (13, 14) at two opposite sides of the platform, the upstanding members (13, 14) having at their upper ends first connecting means (15) adapted to engage with corresponding connecting means (16) of another flat, and the upstanding members (13, 14) or the platform (11) having second connecting means (16) adapted to engage with corresponding connecting means (11) of another flat, wherein at least one of the members (13, 14) is rigidly, but releasably, engaged with the platform (11) by undergoing a movement relative to the platform (11) in a generally horizontal direction so that, when not in use, the member or members (13, 14) may be removed from engagement with the platform (11).

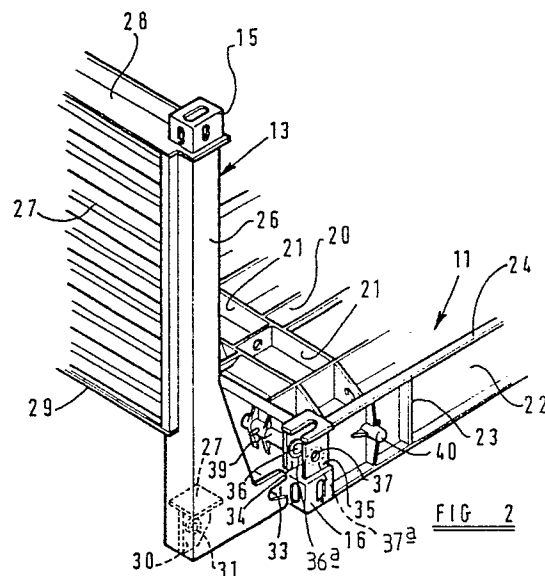



European Patent
Office

EUROPEAN SEARCH REPORT

Application number

DOCUMENTS CONSIDERED TO BE RELEVANT			EP 87305489.4
Category	Citation of document with indication, where appropriate, of relevant passages	Relevant to claim	CLASSIFICATION OF THE APPLICATION (Int. Cl.4)
X	US - A - 3 802 357 (SHAHANI) * Abstract; fig. 1,3-6 *	1-4	B 65 D 88/52 B 65 D 19/12
A	DE - A1 - 2 430 086(FRITZ SCHÄFER GMBH) * Fig. 1-5 *	1-6	
			TECHNICAL FIELDS SEARCHED (Int. Cl.4)
			B 65 D
The present search report has been drawn up for all claims			
Place of search VIENNA		Date of completion of the search 20-05-1988	Examiner WIDHALM
CATEGORY OF CITED DOCUMENTS			
X : particularly relevant if taken alone Y : particularly relevant if combined with another document of the same category A : technological background O : non-written disclosure P : intermediate document		T : theory or principle underlying the invention E : earlier patent document, but published on, or after the filing date D : document cited in the application L : document cited for other reasons & : member of the same patent family, corresponding document	