

12 **EUROPEAN PATENT APPLICATION**

21 Application number: **87306703.7**

51 Int. Cl.4: **H01R 13/658**

22 Date of filing: **29.07.87**

30 Priority: **29.07.86 GB 8618496**

43 Date of publication of application:  
**03.02.88 Bulletin 88/05**

84 Designated Contracting States:  
**DE FR IT**

88 Date of deferred publication of the search report:  
**19.04.89 Bulletin 89/16**

71 Applicant: **AMPHENOL CORPORATION**  
**358 Hall Avenue P.O.Box 384**  
**Wallingford Connecticut 06492-0384(US)**

72 Inventor: **Faller, John Michael**  
**15 Princes Way Detling**  
**Maidstone Kent ME14 3LB(GB)**

74 Representative: **Abnett, Richard Charles et al**  
**REDDIE & GROSE 16 Theobalds Road**  
**London WC1X 8PL(GB)**

54 **Screened electrical connector assemblies.**

57 A screwed electrical connector assembly has a first surface mounted multi-contact connector 1 which receives a second plug-in connector 2 the connector 2 being retained in position by circlips on studs 13 and 14 which screw into the heads of mounting screws 9 and 10 for the first connector, the studs 13 and 14 passing through a screening back shell 7 which is thus retained in engagement with the mounting surface 3 by nuts 21 and 22.

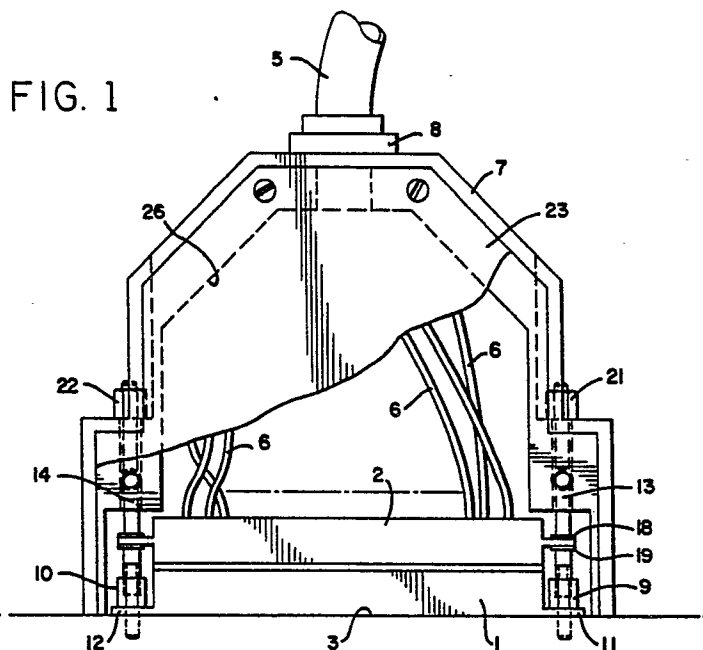



EP 87 30 6703

DOCUMENTS CONSIDERED TO BE RELEVANT			
Category	Citation of document with indication, where appropriate, of relevant passages	Relevant to claim	CLASSIFICATION OF THE APPLICATION (Int. Cl.4)
Y	FR-A-2 561 827 (LOGISTEL) * Page 1, line 22 - page 2, line 15; figure 1 * ---	1-5,7	H 01 R 13/658
Y	GB-A-1 041 207 (SMITHS) * Column 1, lines 10-35; column 2, lines 57-80; figure 1 * ---	1-5,7	
A	US-A-2 761 108 (JACKSON) * Column 1, lines 15-26; column 2, lines 12-15; figure 1 * ---	1-7	
A	US-A-4 577 919 (AMP) * Abstract; figure 3 * -----	1,5	
			TECHNICAL FIELDS SEARCHED (Int. Cl.4)
			H 01 R
The present search report has been drawn up for all claims			
Place of search THE HAGUE		Date of completion of the search 09-02-1989	Examiner HORAK A. L.
<b>CATEGORY OF CITED DOCUMENTS</b>			
X : particularly relevant if taken alone Y : particularly relevant if combined with another document of the same category A : technological background O : non-written disclosure P : intermediate document		T : theory or principle underlying the invention E : earlier patent document, but published on, or after the filing date D : document cited in the application L : document cited for other reasons ..... & : member of the same patent family, corresponding document	