

**EUROPEAN PATENT APPLICATION**

Application number: 87112807.0

Int. Cl.<sup>5</sup>: **A47F 3/04 , F25D 17/06**

Date of filing: 02.09.87

Priority: 09.09.86 JP 138093/86 U  
13.03.87 JP 36632/87 U

Date of publication of application:  
16.03.88 Bulletin 88/11

Designated Contracting States:  
**DE ES FR GB IT**

Date of deferred publication of the search report:  
28.03.90 Bulletin 90/13

Applicant: **SANDEN CORPORATION**  
20 Kotobuki-cho  
Isesaki-shi Gunma, 372(JP)

Inventor: **Kaneko, Seiji,**  
14-6 Sanko-cho, Isesaki-shi,  
Gunma, 372(JP)

Representative: **Prüfer, Lutz H., Dipl.-Phys.**  
Harthäuser Strasse 25d  
D-8000 München 90(DE)

**Refrigerated display cabinet.**

A refrigerated display cabinet (10) which is provided with air circulation mechanism is disclosed. The air circulation mechanism comprises at least two air passageways (15a, 15b, 15c) defined on bottom portion of interior space of the cabinet (10), and blower fan (17a, 17b) placed on each air passageway (15a, 15b, 15c). An evaporator (16) of refrigeration unit is disposed on one of air passageway (15c) for cooling the air passed therethrough. The operation of fan (17a, 17b) in each air passageway (15a, 15b, 15c) is individually controlled to continue the air circulation within the interior space of cabinet (10), even if the refrigeration unit stopped its operation.

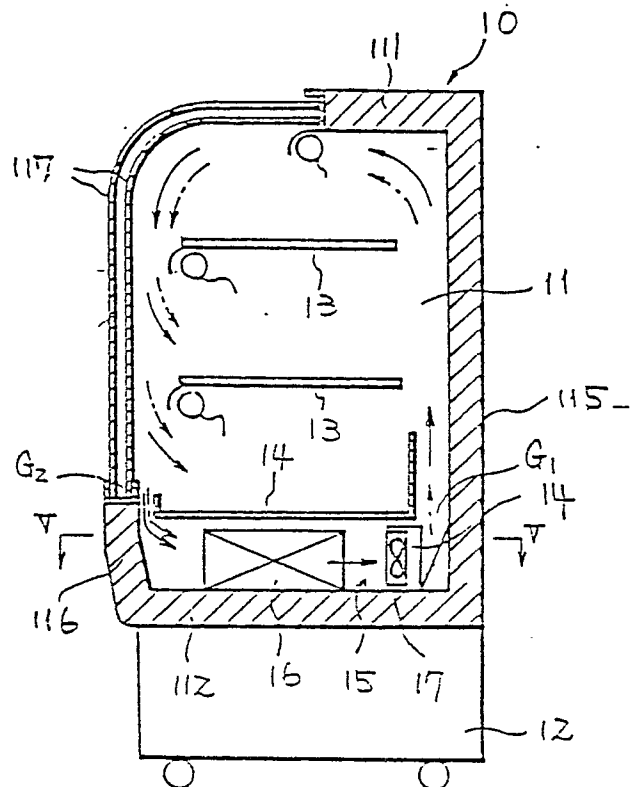

Fig. 4





DOCUMENTS CONSIDERED TO BE RELEVANT			
Category	Citation of document with indication, where appropriate, of relevant passages	Relevant to claim	CLASSIFICATION OF THE APPLICATION (Int. Cl.4)
Y	US-A-4 369 631 (ABRAHAM) * Column 8, line 33 - column 9, line 50; column 13, line 47 - column 14, line 62; figure 5 * ---	1	A 47 F 3/04 F 25 D 17/06
Y	GB-A- 880 675 (GENERAL MOTORS) * Page 1, lines 79-83; page 2, lines 1-17; figure 4 * ---	1	
A	US-A-3 922 874 (CANTER) * Column 2, lines 38-59; claim 3; figures * ---	2	
A	GB-A-2 167 846 (SANDEN) -----		
			TECHNICAL FIELDS SEARCHED (Int. Cl.4)
			A 47 F F 25 D
The present search report has been drawn up for all claims			
Place of search THE HAGUE		Date of completion of the search 04-12-1989	Examiner BROMAN B.T.
<b>CATEGORY OF CITED DOCUMENTS</b> X : particularly relevant if taken alone Y : particularly relevant if combined with another document of the same category A : technological background O : non-written disclosure P : intermediate document T : theory or principle underlying the invention E : earlier patent document, but published on, or after the filing date D : document cited in the application L : document cited for other reasons ..... & : member of the same patent family, corresponding document			