

12 **EUROPEAN PATENT APPLICATION**

21 Application number: 87307373.8

51 Int. Cl.4: F25C 5/12

22 Date of filing: 20.08.87

30 Priority: 03.09.86 JP 135394/86

43 Date of publication of application:
16.03.88 Bulletin 88/11

84 Designated Contracting States:
DE FR GB

88 Date of deferred publication of the search report:
25.01.89 Bulletin 89/04

71 Applicant: **CHUBU INDUSTRIES, INC.**
463, Oaza-Moritada
Kuwana-shi Mie-ken(JP)

72 Inventor: **Ando, Toshio**
c/o Chubu Industries Inc. 463 Oaza-Moritada
Kuwana-shi Mie-ken(JP)

74 Representative: **Perry, Robert Edward et al**
GILL JENNINGS & EVERY 53-64 Chancery
Lane
London WC2A 1HN(GB)

54 **Apparatus for making ice shavings.**

57 Apparatus for making ice shavings comprises a shaver casing (3) having a horizontal annular table (3) around its top and a shaving blade (6) mounted in a slot (5) in its wall. Rotary blades (8) are fixed to a rotary shaft (7) which passes through a central hole in the bottom of the casing (4) and extends upwards beyond the central hole. A drive mechanism (12, 13) disposed under the casing (4) rotates the rotary shaft (7). An ice cube reservoir (20) comprising a drum (21) is detachably mounted to the table (3) and has a top end, on which an openable lid (24) is detachably mounted, and an inner lower funnel-like wall (22). Ice cubes (30) in the reservoir (20) fall successively into the casing (4) where they are moved by the blades (8) over the shaving blade (6) by which they are converted into ice shavings which issue from a chute (11).

FIG. 2

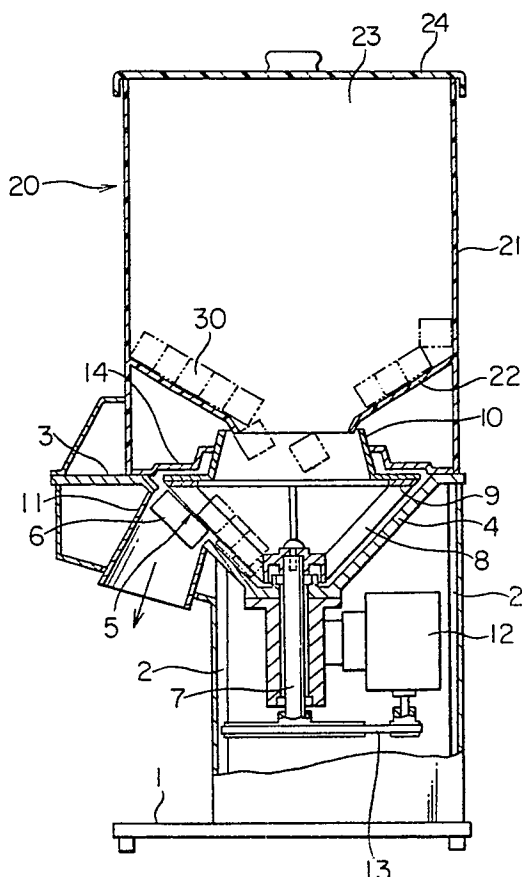



European Patent
Office

EUROPEAN SEARCH REPORT

Application Number

EP 87 30 7373

DOCUMENTS CONSIDERED TO BE RELEVANT			
Category	Citation of document with indication, where appropriate, of relevant passages	Relevant to claim	CLASSIFICATION OF THE APPLICATION (Int. Cl.4)
D,Y	US-A-4 055 099 (MITSUBAYASHI) * Whole document * ---	1	F 25 C 5/12
Y	US-A-1 333 094 (REED) * Whole document * ---	1	
A	US-A-2 181 000 (SHIVELY) * Whole document * ---	1	
A	US-A-2 852 201 (BERT) * Whole document * ---	2	
A	US-A-2 646 223 (QUINTILIAN) ---		
A	US-A-2 665 852 (SHIVELY) -----		
The present search report has been drawn up for all claims			TECHNICAL FIELDS SEARCHED (Int. Cl.4)
			F 25 C
Place of search THE HAGUE		Date of completion of the search 27-10-1988	Examiner SILVIS H.
CATEGORY OF CITED DOCUMENTS X : particularly relevant if taken alone Y : particularly relevant if combined with another document of the same category A : technological background O : non-written disclosure P : intermediate document T : theory or principle underlying the invention E : earlier patent document, but published on, or after the filing date D : document cited in the application L : document cited for other reasons & : member of the same patent family, corresponding document			