

(19)



Europäisches Patentamt  
European Patent Office  
Office européen des brevets

(11) Publication number:

**0 262 909**  
**A3**

(12)

# EUROPEAN PATENT APPLICATION

(21) Application number: 87308584.9

(51) Int. Cl.4: **H03K 17/96**

(22) Date of filing: 29.09.87

(30) Priority: 29.09.86 US 913084

(43) Date of publication of application:  
06.04.88 Bulletin 88/14(64) Designated Contracting States:  
**DE FR GB IT SE**(68) Date of deferred publication of the search report:  
22.02.89 Bulletin 89/08(71) Applicant: **NARTRON CORPORATION**  
5000 North U.S. 131  
Reed City Michigan 49677-0207(US)(72) Inventor: **Ingraham, Ronald D.**  
40 Fulton Street  
Quincy Michigan 49082(US)(74) Representative: **Robinson, Anthony John**  
Metcalf et al  
Kilburn & Strode 30 John Street  
London, WC1N 2DD(GB)(54) **Touch controlled switching circuit.**

(57) A touch controlled electronic switching circuit in which the body capacitance (42) of the person actuating the device by touching a touch-plate (12) is coupled in series with current limiting resistors (44, 46) and a capacitor (47) with the junction (52) thereof coupled to a logic circuit (80,90) which responds thereto to provide a direct current control signal. The logic circuit (80,90) has an output (23) coupled to the gate terminal of a triac (20) coupled to a load (26) for selectively applying current to the load (26) during both half-cycles of each cycle of the line voltage supplied to the triac (20) and load (26).

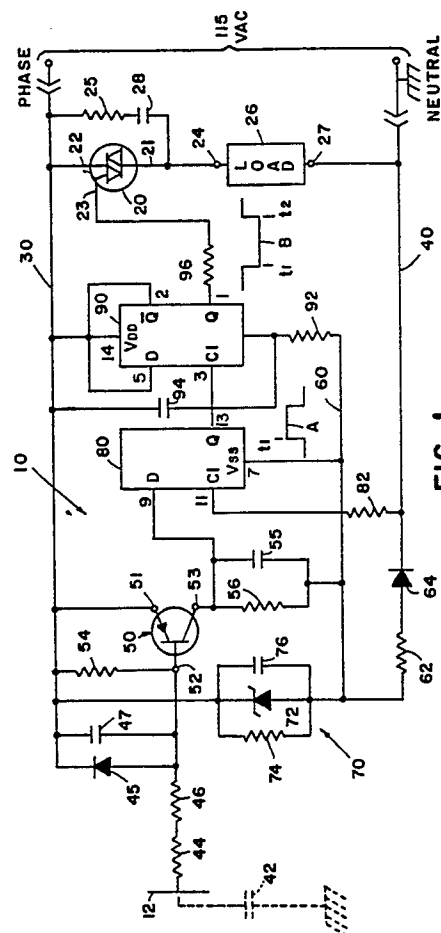

**FIG. 1**

**EP 0 262 909 A3**



EP 87 30 8584

DOCUMENTS CONSIDERED TO BE RELEVANT			
Category	Citation of document with indication, where appropriate, of relevant passages	Relevant to claim	CLASSIFICATION OF THE APPLICATION (Int. Cl.4)
X	DE-A-3 216 928 (W. PÜTZ) * figure; abstract; page 4, line 26 - page 10, line 5 *	1-3,9, 10	H 03 K 17/96
A	---	7,8	
X	EP-A-0 017 318 (AMERICAN HOSPITAL SUPPLY CORP.) * figure 7; page 7, line 18 - page 9, line 16; claim 1 *	1,2,4	
A	---	9	
X	DE-A-3 305 399 (T. LOUKOGLOU) * figures 1,2; page 5, line 9 - page 8, line 28 *	1-4,9, 10	
A	---	6-8	
A	DE-A-2 430 110 (BROWN, BOVERI & CIE. AG.) * figure 1; page 2, lines 6-31; page 3, lines 5-26 *	1-4,9	
A	US-A-3 862 432 (W.A. LARSON) * figures 1,2; figure 5, elements 52,54,160,12,50; column 2, lines 60-67; column 4, lines 15-43; column 5, line 14 - column 6, line 6 *	1,4,6,9 ,10	TECHNICAL FIELDS SEARCHED (Int. Cl.4)  H 03 K 17/96
A	DE-A-2 627 663 (BROWN, BOVERI & CIE. AG) * whole document *	1-5,7-9	
A	US-A-4 213 061 (C.C. CONNER) * figure 1; abstract *	1-3,7- 10	
	---	-/-	
The present search report has been drawn up for all claims			
Place of search BERLIN		Date of completion of the search 12-10-1988	Examiner ARENDT M
<b>CATEGORY OF CITED DOCUMENTS</b> X : particularly relevant if taken alone Y : particularly relevant if combined with another document of the same category A : technological background O : non-written disclosure P : intermediate document  T : theory or principle underlying the invention E : earlier patent document, but published on, or after the filing date D : document cited in the application L : document cited for other reasons ..... & : member of the same patent family, corresponding document			



DOCUMENTS CONSIDERED TO BE RELEVANT					
Category	Citation of document with indication, where appropriate, of relevant passages	Relevant to claim	CLASSIFICATION OF THE APPLICATION (Int. Cl. 4)		
A	WO-A-8 601 355 (G.F. EATON) * figure 4; abstract * ---	1-4,7,9			
A	US-A-3 919 596 (R.E. BELLIS) * figure 2; abstract * ---	1			
D,A	US-A-4 360 737 (H.S. LEOPOLD) * figure; abstract; column 2, line 36 - column 5, line 3 * ---	1-5,7-9			
D,A	US-A-4 119 864 (C.J. PETRIZIO) * figure 1; abstract * -----	1			
			TECHNICAL FIELDS SEARCHED (Int. Cl.4)		
The present search report has been drawn up for all claims					
Place of search BERLIN		Date of completion of the search 12-10-1988	Examiner ARENDET M		
<table><tr><td><b>CATEGORY OF CITED DOCUMENTS</b> X : particularly relevant if taken alone Y : particularly relevant if combined with another document of the same category A : technological background O : non-written disclosure P : intermediate document</td><td>T : theory or principle underlying the invention E : earlier patent document, but published on, or after the filing date D : document cited in the application L : document cited for other reasons ..... &amp; : member of the same patent family, corresponding document</td></tr></table>				<b>CATEGORY OF CITED DOCUMENTS</b> X : particularly relevant if taken alone Y : particularly relevant if combined with another document of the same category A : technological background O : non-written disclosure P : intermediate document	T : theory or principle underlying the invention E : earlier patent document, but published on, or after the filing date D : document cited in the application L : document cited for other reasons ..... & : member of the same patent family, corresponding document
<b>CATEGORY OF CITED DOCUMENTS</b> X : particularly relevant if taken alone Y : particularly relevant if combined with another document of the same category A : technological background O : non-written disclosure P : intermediate document	T : theory or principle underlying the invention E : earlier patent document, but published on, or after the filing date D : document cited in the application L : document cited for other reasons ..... & : member of the same patent family, corresponding document				