

EUROPEAN PATENT APPLICATION

Application number: **87202216.5**

Int. Cl.⁴: **B65H 23/032**

Date of filing: **13.11.87**

Priority: **05.12.86 IT 2259486**

Date of publication of application:
08.06.88 Bulletin 88/23

Designated Contracting States:
AT BE CH DE ES FR GB GR LI LU NL SE

Date of deferred publication of the search report:
23.11.88 Bulletin 88/47

Applicant: **Rey, Francis**

I-22020 Laglio (Como)(IT)

Inventor: **Rey, Francis**

I-22020 Laglio (Como)(IT)

Representative: **De Carli, Erberto et al**
ING. BARZANO' & ZANARDO MILANO S.p.A.
Via Borgonuovo, 10
I-20121 Milano(IT)

Automatic, self-centering straightening machine for a continuous fabric, in particular suitable for being coupled in line with textile finishing machines, or with a printing machine.

An automatic, self-centering straightening machine for a continuous fabric, suitable for being coupled in line with a textile finishing machine or with a printing machine, wherein the centering and the alignment of the fabric of any width, relatively to the finishing machine, or to the printing machine, is continuously carried out in combination with the corrections of the diagonal, curved or combined deformations of the running fabric, by means of a centralized computer.

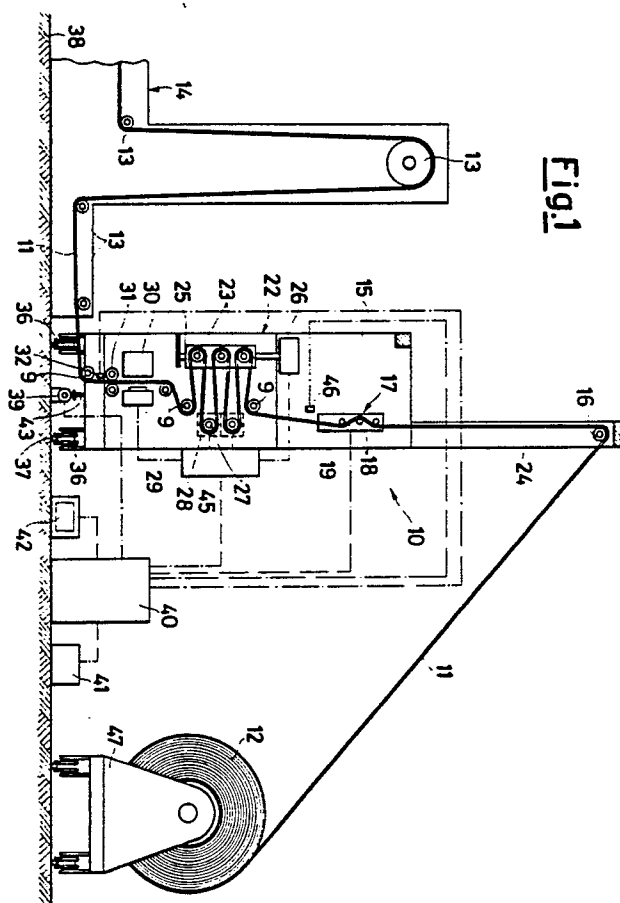



DOCUMENTS CONSIDERED TO BE RELEVANT			
Category	Citation of document with indication, where appropriate, of relevant passages	Relevant to claim	CLASSIFICATION OF THE APPLICATION (Int. Cl.4)
Y	US-A-4 384 686 (WILEY-JOYCE) * Abstract; figure 1 * ---	1-4	B 65 H 23/032
Y	BE-A- 768 516 (MOUNT HOPE MACHINERY LTD.) * Page 1, line 1 - page 3, line 22; figure 1 * ---	1-4	
Y	GB-A-2 083 798 (TIMSONS LTD.) * Page 6, line 38 - page 7, line 56; figures 1,10 * ---	1-4	
A	---	7	
Y	DE-A-2 428 113 (ERHARDT & LEIMER KG) * Page 8, line 30 - page 11, line 29; figure 1 * ---	1-4	
A	US-A-3 411 683 (BARTLES-TORPEY) * Column 3, line 13 - column 4, line 28; figure 1 * ---	2	
A	EP-A-0 084 698 (MORGAN) * Abstract; figure 1 * ---	5	TECHNICAL FIELDS SEARCHED (Int. Cl.4)
A	US-A-4 461 431 (WILEY-JOYCE) ---		B 65 H
A	GB-A- 937 084 (I.L. FIFE) -----		D 06 B
			D 06 C
			B 41 F
The present search report has been drawn up for all claims			
Place of search THE HAGUE		Date of completion of the search 08-09-1988	Examiner KOCH J-M.L.
CATEGORY OF CITED DOCUMENTS			
X : particularly relevant if taken alone Y : particularly relevant if combined with another document of the same category A : technological background O : non-written disclosure P : intermediate document			
T : theory or principle underlying the invention E : earlier patent document, but published on, or after the filing date D : document cited in the application L : document cited for other reasons & : member of the same patent family, corresponding document			