

(19)



Europäisches Patentamt
European Patent Office
Office européen des brevets

(11) Publication number:

0 286 331
A3

(12)

EUROPEAN PATENT APPLICATION

(21) Application number: 88302950.6

(51) Int. Cl.⁵: **G03C 1/84, G03C 1/12,**
G03C 1/92, G03C 1/02,
G03C 1/30, G03C 7/26

(22) Date of filing: 31.03.88

(30) Priority: **04.04.87 JP 83521/87**
24.12.87 JP 327694/87

(43) Date of publication of application:
12.10.88 Bulletin 88/41

(84) Designated Contracting States:
DE FR GB IT NL

(88) Date of deferred publication of the search report:
18.07.90 Bulletin 90/29

(71) Applicant: **KONICA CORPORATION**
No. 26-2, Nishishinjuku 1-chome Shinjuku-ku
Tokyo(JP)

(72) Inventor: **Sasaki, Masao**
Konica Corporation 28 Horinouchi
Odawara-shi Kanagawa-ken(JP)
Inventor: **Onodera, Kaoru**
Konica Corporation 28 Horinouchi
Odawara-shi Kanagawa-ken(JP)

(74) Representative: **Ellis-Jones, Patrick George**
Armire et al
J.A. KEMP & CO. 14 South Square Gray's Inn
London WC1R 5EU(GB)

(54) **Rapidly processable silver halide photographic light-sensitive element and processing method**
therefore.

(57) A silver halide photographic light-sensitive element and a processing method therefor are disclosed. The photographic element comprises a support having thereon photographic component layers including at least one silver halide emulsion layer which contains silver halide grains comprising not less than 90 mol% of silver chloride, and at least one layer among said photographic component layers contains a compound presented by the following formula [I] and a capturing agent for fluorescent whitening agent:

Formula [I]

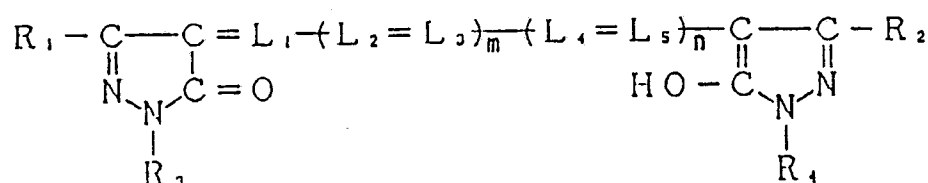

The photographic element is preferably developed with a developer containing a primary aromatic amine color developing agent and not containing benzyl alcohol for 20 to 60 seconds. The photographic element is improved in sharpness of the dye images formed on it.

EP 0 286 331 A3



EP 88 30 2950

DOCUMENTS CONSIDERED TO BE RELEVANT			
Category	Citation of document with indication, where appropriate, of relevant passages	Relevant to claim	CLASSIFICATION OF THE APPLICATION (Int. Cl.4)
Y	DE-A-1547833 (FUJI SHASHIN FILM KABUSHIKI KAISHA) * claims 1-7 * ---	1-11	G03C1/83 G03C1/12 G03C7/396 G03C1/815
Y	DE-A-2026252 (AGFA-GEVAERT AG) * page 6, line 2; claims 1-17 * ---	1-11	
Y	US-A-3269840 (H.A.PATTYN, W.K.KOERBER) * claim 8, example 11 * -----	1-11	
			TECHNICAL FIELDS SEARCHED (Int. Cl.4)
			G03C
The present search report has been drawn up for all claims			
Place of search THE HAGUE		Date of completion of the search 17 MAY 1990	Examiner BUSCHA A. J.
CATEGORY OF CITED DOCUMENTS X : particularly relevant if taken alone Y : particularly relevant if combined with another document of the same category A : technological background O : non-written disclosure P : intermediate document T : theory or principle underlying the invention E : earlier patent document, but published on, or after the filing date D : document cited in the application L : document cited for other reasons & : member of the same patent family; corresponding document			