

12

# **EUROPEAN PATENT APPLICATION**

21 Application number: **88830206.4**

51 Int. Cl.<sup>5</sup>: **A43B 13/18**

22 Date of filing: **10.05.88**

30 Priority: **09.06.87 BE 8700637**

43 Date of publication of application:  
**14.12.88 Bulletin 88/50**

84 Designated Contracting States:  
**AT DE FR GB IT LU NL SE**

88 Date of deferred publication of the search report:  
**27.06.90 Bulletin 90/26**

71 Applicant: **Martens, Gilbert**  
**Heernislaan, 38**  
**B-9000 Gent(BE)**

72 Inventor: **Martens, Gilbert**  
**Heernislaan, 38**  
**B-9000 Gent(BE)**

74 Representative: **Righetti, Giuseppe**  
**Bugnion S.p.A. Via Carlo Farini, 81**  
**I-20159 Milano(IT)**

54 **Shoe Sole.**

57 A shoe sole comprises a body (2) made of plastic material on the upper surface of which a recessed area (3) is formed which is surrounded by a circumferential rim (4) designed to support an inner sole (5). Over the recessed area a plurality of supporting pegs (7) are distributed which are inclined according to mutually opposed directions and project towards the inner sole (5) terminating close to the latter. An air space (9) is created between the inner sole 5 and the recessed area (3).

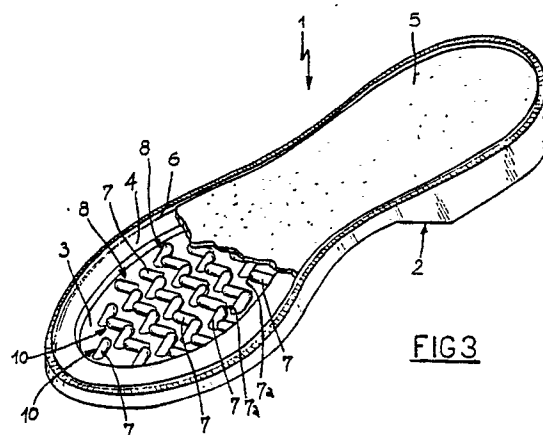

**FIG 3**

**EP 0 295 219 A3**



DOCUMENTS CONSIDERED TO BE RELEVANT			
Category	Citation of document with indication, where appropriate, of relevant passages	Relevant to claim	CLASSIFICATION OF THE APPLICATION (Int. Cl.4)
X	EP-A-0 185 781 (H. FUNCK) ---	1,2,3	A 43 B 13/18
X	GB-A-2 152 797 (B. GUSTAVSEN) ---	1,2,3	
X	EP-A-0 100 067 (FAMOLARE) ---	1	
X	DE-A-2 226 216 (A. PAST) ---	1	
X	Anzeige der Fa. GALLUS in: Nachrichtenmagazin "DER SPIEGEL", no. 37, 1986, page 61; "FRANKFURTER ALLGEMEINE" ZEITUNG, no. 291, 15th December 1983, page 17 ---	1	
A	FR-A-1 461 743 (CONT. GUMMI) ---	1	
A	US-A-3 087 261 (L. RUSSELL) ---	1	
A	FR-A-2 095 495 (K. BIRKENSTOCK) -----	1	
The present search report has been drawn up for all claims			TECHNICAL FIELDS SEARCHED (Int. Cl.4)
			A 43 B
Place of search THE HAGUE		Date of completion of the search 22-03-1990	Examiner DECLERCK J.T.
<b>CATEGORY OF CITED DOCUMENTS</b> X : particularly relevant if taken alone Y : particularly relevant if combined with another document of the same category A : technological background O : non-written disclosure P : intermediate document T : theory or principle underlying the invention E : earlier patent document, but published on, or after the filing date D : document cited in the application L : document cited for other reasons ..... & : member of the same patent family, corresponding document			