

(19)



Europäisches Patentamt
European Patent Office
Office européen des brevets



(11) Publication number:

0 295 684 A3

(12)

EUROPEAN PATENT APPLICATION(21) Application number: **88109655.6**(51) Int. Cl.⁵: **D01F 9/20**(22) Date of filing: **16.06.88**(30) Priority: **19.06.87 JP 151237/87**(43) Date of publication of application:
21.12.88 Bulletin 88/51(84) Designated Contracting States:
DE FR GB(88) Date of deferred publication of the search report:
24.07.91 Bulletin 91/30(71) Applicant: **Mitsubishi Oil Company, Limited**
no. 2-4, Toranomon 1-chome
Minato-ku Tokyo(JP)(72) Inventor: **Tate, Kazuhito**
7-5, Hinominami 7-chome Konan-ku
Yokohama-shi Kanagawa(JP)
Inventor: **Tsuchimoto, Koji**
14-13, Higashisugano 1-chome
Ichikawa-shi Chiba(JP)
Inventor: **Yanagida, Kazuhiro**
5-2, F4-101, Kajiwarra
Kamakura-shi Kanagawa(JP)(74) Representative: **Hansen, Bernd, Dr.rer.nat. et**
al
Hoffmann, Eitle & Partner Patentanwälte
Arabellastrasse 4 Postfach 81 04 20
W-8000 München 81(DE)(54) **Process for producing conductive graphite fiber.**

(57) A process for producing a graphite fiber is disclosed, which is characterized by using, as a starting material, an optically anisotropic pitch prepared from a compound having a specific chemical structure as represented by formula (I). The resulting graphite fiber shows a highly developed graphite structure and has excellent electrical conductivity.

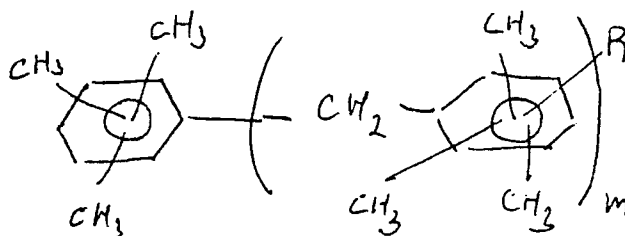
R : H, CH₃

m : integer of 1 or more.

EP 0 295 684 A3



Application Number

EP 88 10 9655

DOCUMENTS CONSIDERED TO BE RELEVANT			
Category	Citation of document with indication, where appropriate, of relevant passages	Relevant to claim	CLASSIFICATION OF THE APPLICATION (Int. Cl.5)
Y	EP-A-0 200 965 (MITSUBISHI) * Whole document * - - -	1-4	D 01 F 9/20
Y	EP-A-0 117 099 (FUJI STANDARD) * Whole document * - - - - -	1-4	
			TECHNICAL FIELDS SEARCHED (Int. Cl.5)
			D 01 F C 10 C C 04 B C 10 G
The present search report has been drawn up for all claims			
Place of search		Date of completion of search	Examiner
The Hague		01 April 91	HELLEMANS W.J.R.
CATEGORY OF CITED DOCUMENTS		E : earlier patent document, but published on, or after the filing date	
X : particularly relevant if taken alone		D : document cited in the application	
Y : particularly relevant if combined with another document of the same category		L : document cited for other reasons	
A : technological background		
O : non-written disclosure		& : member of the same patent family, corresponding document	
P : intermediate document			
T : theory or principle underlying the invention			