

12

**EUROPEAN PATENT APPLICATION**

21 Application number: **88108771.2**

51 Int. Cl.<sup>5</sup>: **B24B 19/03, B24B 41/02**

22 Date of filing: **01.06.88**

30 Priority: **25.06.87 IT 8495087**

43 Date of publication of application:  
**28.12.88 Bulletin 88/52**

84 Designated Contracting States:  
**AT CH DE ES FR GB LI**

88 Date of deferred publication of the search report:  
**04.07.90 Bulletin 90/27**

71 Applicant: **VETRARIA POLI DI POLI LUIGI & C.**  
**S.n.c.**  
**Via Gramsci**  
**I-37051 Bovolone Verona(IT)**

72 Inventor: **Poli, Luigi**  
**Via Montegrappa, 27**  
**I-37051 Bovolone Verona(IT)**

74 Representative: **Modiano, Guido et al**  
**MODIANO, JOSIF, PISANTY & STAUB**  
**Modiano & Associati Via Meravigli, 16**  
**I-20123 Milano(IT)**

54 **Grinder for engraving glass, mirrors and the like.**

57 Grinder for engraving glass, mirrors and the like comprising a supporting frame (2,3;4;5,6), a beam (12) movably mounted on the frame, a slide or carriage (30) slidably mounted on the beam (12) in a transverse direction with respect to the direction of

motion of the beam, a plurality of motorized grinding wheels (15 to 18) mounted aligned on the slide or carriage (30), means (27) for selective lifting or lowering of each grinding wheel, and a sheet-bearing table (32) rotatably arranged below the beam (12).

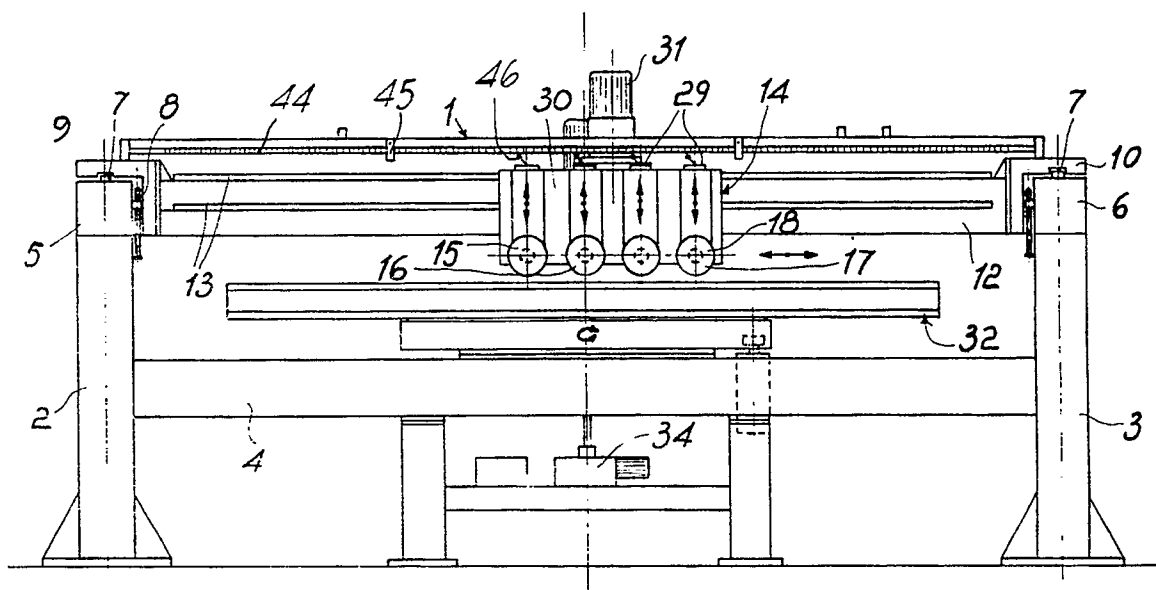

*Fig. 1*



DOCUMENTS CONSIDERED TO BE RELEVANT			
Category	Citation of document with indication, where appropriate, of relevant passages	Relevant to claim	CLASSIFICATION OF THE APPLICATION (Int. Cl.4)
X	FR-A-2 548 073 (OLIVA GOMEZ I.) * Figure 2; page 1, lines 15-28; page 3, lines 3-5 *	1	B 24 B 19/03 B 24 B 41/02
A	---	3,7	
A	WO-A-8 701 321 (LINDSEY A.) * Figure 8; page 12, line 18 - page 13, line 5; claims *	1-3	
A	---	1-5	
A	BE-A- 680 897 (OFFICINE MECCANICHE GREGORI) * Claims 1,2,4; fig. *	1,3,4,9,10	
A	---	6,8	
A	FR-A-2 569 599 (NIPPON SHEET GLASS CO.) * Page 4, lines 9-18; abstract; figures 1,2,9 *		TECHNICAL FIELDS SEARCHED (Int. Cl.4)
P,A	---		B 24 B
P,A	WO-A-8 802 298 (G.L.C.) -----		
The present search report has been drawn up for all claims			
Place of search THE HAGUE		Date of completion of the search 04-03-1990	Examiner ESCHBACH D.P.M.
<b>CATEGORY OF CITED DOCUMENTS</b> X : particularly relevant if taken alone Y : particularly relevant if combined with another document of the same category A : technological background O : non-written disclosure P : intermediate document T : theory or principle underlying the invention E : earlier patent document, but published on, or after the filing date D : document cited in the application L : document cited for other reasons ..... & : member of the same patent family, corresponding document			