

(12)

EUROPEAN PATENT APPLICATION

(21) Application number: **88810412.2**

(22) Date of filing: **16.06.88**

(51) Int. Cl.⁴: **C 10 M 173/02**
/(C10N40/08,40:20),
(C10M173/02,137:04)

(30) Priority: **25.06.87 GB 8714889**

(43) Date of publication of application:
28.12.88 Bulletin 88/52

(84) Designated Contracting States:
BE DE ES FR GB IT NL SE

(88) Date of deferred publication of search report:
07.06.89 Bulletin 89/23

(71) Applicant: **CIBA-GEIGY AG**
Klybeckstrasse 141
CH-4002 Basel (CH)

(72) Inventor: **Ailsop, Brian**
7 Bishop Road
Flixton Manchester M31 2QU (GB)

Sedlak, Dieter, Dr.
Barthshof 8
D-8900 Augsburg (DE)

Hassfurth, Gudrun, Dr.
Umlandstrasse 12
D-8900 Augsburg (DE)

Sedlmayr, Benno
Pariserstrasse 15
D-8000 München 80 (DE)

(54) **Emulsions.**

(57) The invention provides an emulsion comprising
 (a) a water insoluble liquid phosphate of formula I:

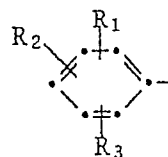
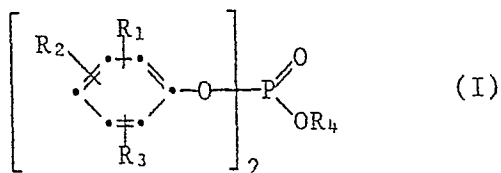

wherein R₁, R₂ and R₃ are as defined above,
 (b) at least one emulsifying agent and (c) water.

The emulsions are useful as hydraulic fluids or metal working lubricants.

where each of R₁, R₂ and R₃ are the same or different and represent hydrogen, or an alkyl group having from 1 to 9 carbon atoms, or one or two of R₁, R₂ and R₃ are aralkyl groups having 7 to 9 carbon atoms and the other two or one are hydrogen, and R₄ represents an alkyl group having 1 to 13 carbon atoms or is a group of the formula:

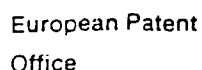

Application number

EP 88 81 0412

DOCUMENTS CONSIDERED TO BE RELEVANT					
Category	Citation of document with indication, where appropriate, of relevant passages	Relevant to claim	CLASSIFICATION OF THE APPLICATION (Int. Cl. 4)		
X A	US-A-4 362 634 (G. BERENS et al.) * Abstract; column 1, line 5 - column 3, line 42; example; claims 1,4-6,9-11 * -----	1,2,4, 7-11, 14,15 3	C 10 M 173/02// (C 10 M 173/02 137:04) C 10 N 40:08 C 10 N 40:20		
			TECHNICAL FIELDS SEARCHED (Int. Cl. 4)		
			C 10 M		
XX					
Place of search THE HAGUE		Date of completion of the search 06-12-1988	Examiner FISCHER		
CATEGORY OF CITED DOCUMENTS			T : theory or principle underlying the invention E : earlier patent document, but published on, or after the filing date D : document cited in the application L : document cited for other reasons & : member of the same patent family, corresponding document		
X : particularly relevant if taken alone Y : particularly relevant if combined with another document of the same category A : technological background O : non-written disclosure P : intermediate document					

EPO Form 1503 03 82