

12

# **EUROPEAN PATENT APPLICATION**

21 Application number: **88500060.4**

51 Int. Cl.4: **B 65 D 3/28**  
**B 65 D 43/04**

22 Date of filing: **20.06.88**

30 Priority: **24.06.87 ES 8702119**  
**24.06.87 ES 8702120**

43 Date of publication of application:  
**22.02.89 Bulletin 89/08**

84 Designated Contracting States:  
**AT BE CH DE FR IT LI**

88 Date of deferred publication of search report:  
**23.11.89 Bulletin 89/47**

71 Applicant: **PROENVAS, S.A.**  
**C. Barcelonès, 46-48 Pol. Ind. Torrente del Ramasà**  
**E-08520 Les Franqueses del Valles Barcelona (ES)**

**PAPER, S.A.**  
**Pol. Can Roca, parcela 2**  
**E-08292 Esparraguera Barcelona (ES)**

72 Inventor: **Amaya Mele, Leopoldo**  
**C. Girona 81 3er la**  
**E-08400 Granollers Barcelona (ES)**

74 Representative: **Ponti Grau, Ignasi**  
**Paseo de Gracia, 33**  
**E-08007 Barcelona (ES)**

## 54 **Closure for tubular containers.**

57 the closure for tubular containers according to the invention is of the kind comprising a pan shaped lid (1) fitting on the inside of the container mouth (4) to be closed. According to the invention the border (3,23) of the mouth of the container (4) is formed with an internal thickening (2,20) extending on at least a portion of its contour, whereas the lid (1) has a side wall the outer surface of which fits with the thickening inner surface, a radial flange (5) extending outwards of its edge, intended to rest upon the edge (3a) of the container mouth, and a rim (6) extending outwardly about its bottom and having a saw tooth shaped cross section intended to be locked against the lower edge (7,22) of the border inner thickening, thus preventing an involuntary removal of the lid.

The inner thickening (2) of the container mouth opening may be formed by folding inwardly the border (3) onto itself, or by a hoop (20) formed with a channel shaped transverse cross section fitting on the border (23) of the container opening to be closed, such that the said border is trapped between the internal faces of the channeled hoop.

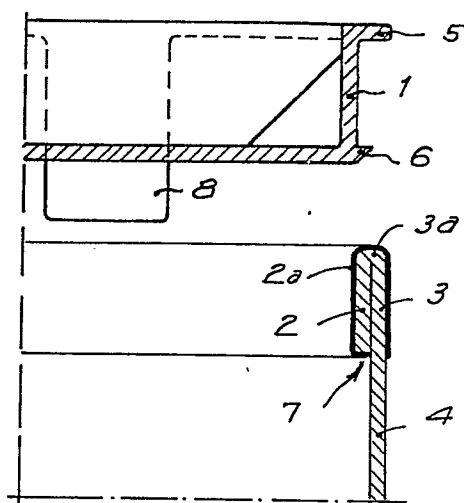

**FIG.1**



DOCUMENTS CONSIDERED TO BE RELEVANT			EP 88500060.4
Category	Citation of document with indication, where appropriate, of relevant passages	Relevant to claim	CLASSIFICATION OF THE APPLICATION (Int. Cl. 4)
X	<u>US - A - 3 297 193</u> (STEVENS, JR.) * Totality; especially fig. 1-5, 2a *	1, 2	B 65 D 3/28 B 65 D 43/04
A	--	8	
X	<u>US - A - 3 048 299</u> (HUTCHINSON) * Totality *	1, 7	
X	<u>GB - A - 1 304 563</u> (ROBERT PRESTON LINKLETTER) * Totality *	1	
X	<u>FR - A - 1 482 162</u> (VIDAL ET DICOSTANZO) * Fig. 1, 4 *	1	
X	<u>AT - B - 265 104</u> (FIRMA W. HAMBURGER) * Fig. 1, 3 *	1, 4, 5, 7	
			TECHNICAL FIELDS SEARCHED (Int. Cl. 4)
			B 65 D 3/00 B 65 D 39/00 B 65 D 43/00
The present search report has been drawn up for all claims			
Place of search VIENNA		Date of completion of the search 31-08-1989	Examiner CZUBA
CATEGORY OF CITED DOCUMENTS			
X : particularly relevant if taken alone Y : particularly relevant if combined with another document of the same category A : technological background O : non-written disclosure P : intermediate document		T : theory or principle underlying the invention E : earlier patent document, but published on, or after the filing date D : document cited in the application L : document cited for other reasons & : member of the same patent family, corresponding document	