

(19)



Europäisches Patentamt
European Patent Office
Office européen des brevets

(11) Publication number:

**0 315 105
A3**

(12)

EUROPEAN PATENT APPLICATION

(21) Application number: 88118122.6

(51) Int. Cl.4: **A61H 9/00**

(22) Date of filing: 31.10.88

(30) Priority: 02.11.87 IT 2264487 U

(43) Date of publication of application:
10.05.89 Bulletin 89/19(84) Designated Contracting States:
AT BE CH DE ES FR GB GR IT LI LU NL SE(88) Date of deferred publication of the search report:
23.11.89 Bulletin 89/47(71) Applicant: **Torsello, Romano**
Via Manzoni, 33A
I-20010 Bareggio Milano(IT)(72) Inventor: **Torsello, Romano**
Via Manzoni, 33A
I-20010 Bareggio Milano(IT)(74) Representative: **Gervasi, Gemma**
NOTARBARTOLO & GERVASI Srl Viale
Bianca Maria 33
I-20122 Milan(IT)(54) **Massaging shower with rotary head.**

(57) A massaging shower with a rotary head, consisting of a fixed component (1) and a rotary component (6) which rotates within said fixed component by the reaction effect generated by the flow of water through duct structures (9) and holes (7) provided in the rotary component. Said shower provides deep cleaning of the skin and enables a hydromassage to be obtained with a relaxing and blood circulation enhancing effect.

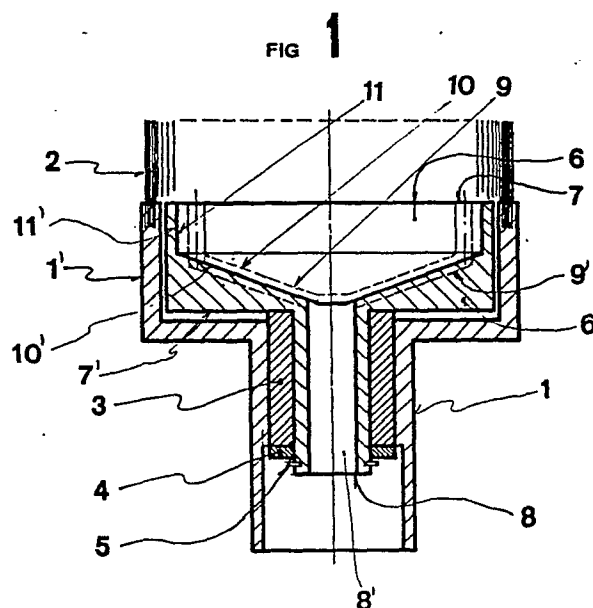

Xerox Copy Centre

EP 0 315 105 A3



DOCUMENTS CONSIDERED TO BE RELEVANT			EP 88118122.6
Category	Citation of document with indication, where appropriate, of relevant passages	Relevant to claim	CLASSIFICATION OF THE APPLICATION (Int. Cl.4)
A	US - A - 1 101 804 (LAUTER) * Page 1, lines 74-110; fig. 2,8 *	1,4,5, 8-12	A 61 H 9/00
A	SOVIET INVENTIONS ILLUSTRATED, sections P,Q, week 8714, May 20, 1987 DERWENT PUBLICATIONS LTD. London, P33 * SU-1250 295 (AS USSR CYTOLOGY GE) *	1,4,5, 12	
A	DE - B - 1 021 147 (CHRISTEN) * Fig. 1,2 *	1-3	
			TECHNICAL FIELDS SEARCHED (Int. Cl.4)
			A 61 H B 05 B
The present search report has been drawn up for all claims			
Place of search VIENNA		Date of completion of the search 30-08-1989	Examiner NEGWER
CATEGORY OF CITED DOCUMENTS			
X : particularly relevant if taken alone Y : particularly relevant if combined with another document of the same category A : technological background O : non-written disclosure P : intermediate document		T : theory or principle underlying the invention E : earlier patent document, but published on, or after the filing date D : document cited in the application L : document cited for other reasons & : member of the same patent family, corresponding document	