

(19)



Europäisches Patentamt
European Patent Office
Office européen des brevets

(11) Publication number:

0 317 716
A3

(12)

EUROPEAN PATENT APPLICATION

(21) Application number: **88114447.1**

(51) Int. Cl.4: **F04B 15/02** , **F04B 21/08** ,
F04B 21/02 , **F04B 21/00**

(22) Date of filing: **05.09.88**(30) Priority: **23.11.87 IT 370287**

(43) Date of publication of application:
31.05.89 Bulletin 89/22

(84) Designated Contracting States:
BE CH DE ES FR GB IT LI NL SE

(88) Date of deferred publication of the search report:
09.08.89 Bulletin 89/32

(71) Applicant: **SOILMEC S.p.A.**
Via Dismano 5819
I-47023 Cesena (Province of Forli)(IT)

(72) Inventor: **Trevisani, Davide**
Via Pascoli 680
I-47023 Cesena Province of Forli(IT)

(74) Representative: **Modiano, Guido et al**
MODIANO, JOSIF, PISANTY & STAUB
Modiano & Associati Via Meravigli, 16
I-20123 Milan(IT)

(54) **Suction and force plunger pump.**

(57) The suction and force plunger pump has at least one pumping chamber (31) in which a suction and force plunger (18), actuated by a cross-head crank system (14), is inserted at a packing-gland sealing device (32, 33). While said plunger is connected to said cross-head by means of a quick coupling (19), the packing-gland device is mounted so as to be extractable from said pumping chamber through an opening (23) thereof opposite to said cross-head and, at the same opening, its casing (35) is axially but not tangentially engaged by a ring (37) which is normally adapted to ensure the sealing lock between said chamber (31), said casing (35) and said ring (37) and vice versa to determine the extraction of the packing-gland device and, if said coupling is open, of the related plunger.

FIG.3

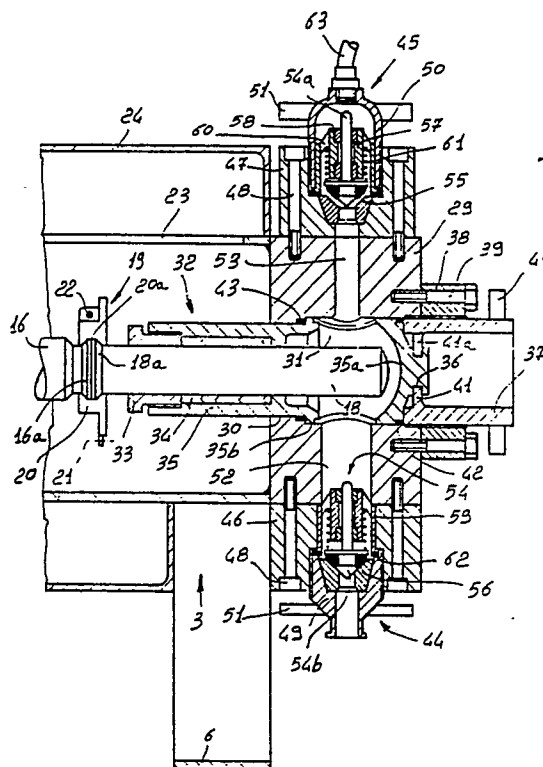

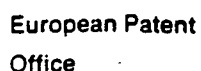

Application number

EP 88 11 4447

EPO Form 1503 03 82



CLAIMS INCURRING FEES

The present European patent application comprised at the time of filing more than ten claims.

- ☐ All claims fees have been paid within the prescribed time limit. The present European search report has been drawn up for all claims.
- ☐ Only part of the claims fees have been paid within the prescribed time limit. The present European search report has been drawn up for the first ten claims and for those claims for which claims fees have been paid.
- namely claims:
- ☐ No claims fees have been paid within the prescribed time limit. The present European search report has been drawn up for the first ten claims.

X LACK OF UNITY OF INVENTION

The Search Division considers that the present European patent application does not comply with the requirement of unity of invention and relates to several inventions or groups of inventions,

namely:

1. Claims 1,2: Mounting of an extractable packing-gland device and plunger in a pump
2. Claims 3-5: Details relating to suction and delivery valves/passages
3. Claim 6: Deviding the body of a pump with a plurality of chambers into tree removably joined box-like parts

- ☐ All further search fees have been paid within the fixed time limit. The present European search report has been drawn up for all claims.
- ☒ Only part of the further search fees have been paid within the fixed time limit. The present European search report has been drawn up for those parts of the European patent application which relate to the inventions in respect of which search fees have been paid.
- namely claims: 1-5
- ☐ None of the further search fees has been paid within the fixed time limit. The present European search report has been drawn up for those parts of the European patent application which relate to the invention first mentioned in the claims.

namely claims: