

12

**EUROPEAN PATENT APPLICATION**

21 Application number: **88810842.0**

51 Int. Cl.4: **G 03 C 7/32**

22 Date of filing: **07.12.88**

30 Priority: **15.12.87 GB 8729196**

43 Date of publication of application:  
**21.06.89 Bulletin 89/25**

84 Designated Contracting States:  
**BE CH DE FR GB IT LI NL**

88 Date of deferred publication of search report:  
**13.09.89 Bulletin 89/37**

71 Applicant: **ILFORD Limited**  
**Town Lane**  
**Mobberley Knutsford Cheshire WA16 7HA (GB)**

72 Inventor: **Cawse, John Leslie**  
**Old Barn Cottage Rainow**  
**Macclesfield Cheshire SK10 5TY (GB)**

**Harris, Philip James**  
**44 Oak Road Cheadle**  
**Stockport Cheshire SK8 1EJ (GB)**

74 Representative: **Matthews, Richard Nordan**  
**Ilford Limited Patents Department Mobberley**  
**GB-Knutsford, Cheshire, WA16 7HA (GB)**

54 **Polymeric colour couplers.**

57 A polymeric colour coupler which comprises the residue of three monomeric colour couplers of the formulae

ment of exposed silver halide material with a primary aromatic amine colour developing agent a dye, W<sub>1</sub> forming a yellow dye, W<sub>2</sub> forming a magenta dye and W<sub>3</sub> forming a cyan dye.

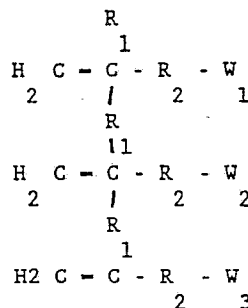

I

II

III

where R<sub>1</sub> is hydrogen, alkyl, chlorine or bromine, R<sub>2</sub> is a divalent organic radical and W<sub>1</sub>, W<sub>2</sub> and W<sub>3</sub> are each an active colour former moiety capable of forming upon chromogenic develop-

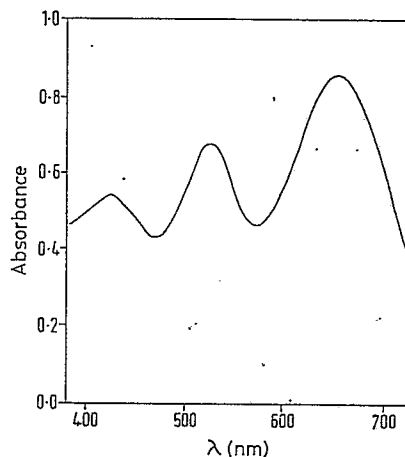

FIG.1



EP 88 81 0842

DOCUMENTS CONSIDERED TO BE RELEVANT			
Category	Citation of document with indication, where appropriate, of relevant passages	Relevant to claim	CLASSIFICATION OF THE APPLICATION (Int. Cl. 4)
A	GB-A-1 160 524 (EASTMAN KODAK) ----		G 03 C 7/32
A	US-A-4 520 093 (W.J. CHAMBERG) ----		
A	DE-A-2 650 764 (KONISHIROKU PHOTO INDUSTRY) * Page 20, last paragraph - page 21, line 19 * -----		
			TECHNICAL FIELDS SEARCHED (Int. Cl.4)
			G 03 C 7
The present search report has been drawn up for all claims			
Place of search THE HAGUE		Date of completion of the search 28-06-1989	Examiner PHILOSOPH L.P.
<b>CATEGORY OF CITED DOCUMENTS</b> X : particularly relevant if taken alone Y : particularly relevant if combined with another document of the same category A : technological background O : non-written disclosure P : intermediate document T : theory or principle underlying the invention E : earlier patent document, but published on, or after the filing date D : document cited in the application L : document cited for other reasons ..... & : member of the same patent family, corresponding document			