

(19)



Europäisches Patentamt
European Patent Office
Office européen des brevets



(11) Publication number:

0 322 382 A3

(12)

EUROPEAN PATENT APPLICATION(21) Application number: **88830554.7**(51) Int. Cl.⁵: **G06J 1/00**(22) Date of filing: **21.12.88**(30) Priority: **22.12.87 IT 8368487**(43) Date of publication of application:
28.06.89 Bulletin 89/26(84) Designated Contracting States:
DE FR GB NL SE(68) Date of deferred publication of the search report:
29.05.91 Bulletin 91/22(71) Applicant: **SGS-THOMSON
MICROELECTRONICS s.r.l.
Via C. Olivetti, 2
I-20041 Agrate Brianza Milano(IT)**(72) Inventor: **Daniele, Vincenzo**

**Via Volturmo, 80
I-20047 Brugherio(IT)
Inventor: Monti, Marco Maria
Via Martinetti, 14/A
I-20147 Milano(IT)
Inventor: Taliercio, Michele
Via G. Marconi, 89
I-20010 Arluno(IT)
Inventor: Capocelli, Piero
Via Fratelli Fossati, 3
I-20131 Milano(IT)**

(74) Representative: **Pellegrini, Alberto et al
c/o Società Italiana Brevetti S.p.A. Via
Cavour, 9
I-21100 Varese(IT)**

(54) **Analog integrated circuit having intrinsic topologies and characteristics selectable by a digital control.**

(57) An integrated analog circuit having a circuit topology and intrinsic characteristics which may be selected by digital control means is formed by batteries of similar circuit components arranged substantially in parallel or in a matrix array, any one of which may be isolated or not by means of a dedicated integrated switch and by alternative interconnection paths among the different circuit components and/or batteries of circuit components, which may be also be selected by closing a relative integrated switch. A dedicated nonvolatile memory, integrated on the same chip may be permanently programmed and determine a certain configuration of all the integrated switches thus selecting a par-

ticular component or more components of each of said batteries of functionally similar components, and/or selecting a certain interconnection path among the different circuit components in order to form a functional integrated circuit having the desired topology and intrinsic characteristics. The integrated nonvolatile memory is programmed by means of a software program which may take as input data the desired values of the different parameters which determine the intrinsic characteristics of the functional analog circuit and the type of functional analog circuit itself.

EP 0 322 382 A3

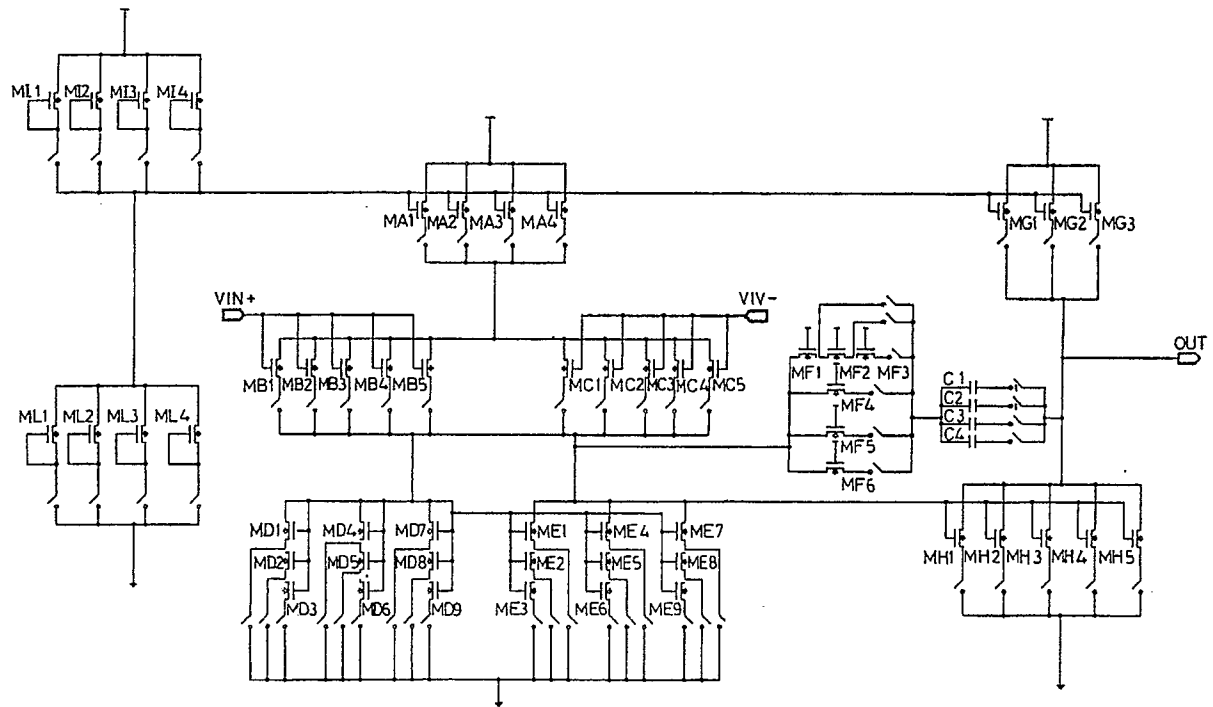

FIG.1



EUROPEAN SEARCH REPORT

EP 88 83 0554

DOCUMENTS CONSIDERED TO BE RELEVANT			
Category	Citation of document with indication, where appropriate, of relevant passages	Relevant to claim	CLASSIFICATION OF THE APPLICATION (Int. Cl.5)
A	IBM TECHNICAL DISCLOSURE BULLETIN, vol. 12, no. 5, October 1969, pages 664-666, New York, US; D.J. ESTEBAN: "Digitally-controlled multipurpose analog circuit" * The whole document * - - -	1	G 06 J 1/00
A	US-A-3 634 659 (ADAGE) * Abstract; column 5, line 35 - column 7, line 41; figure 2 * - - -	1-2	
A	US-A-4 209 753 (RILEY) * Abstract; figure 1 * - - -	1-2,7	
A	US-A-3 870 967 (WISSEMAN) * Abstract; figure * - - -	1,3,7	
A	US-A-4 551 685 (KERNS) * Column 3, line 27 - column 4, line 55; figures 4-6 * - - - - -	1,3,7	
The present search report has been drawn up for all claims			TECHNICAL FIELDS SEARCHED (Int. Cl.5) G 06 J G 06 G H 01 L H 03 F H 03 G
Place of search The Hague		Date of completion of search 06 March 91	Examiner GUILVOL Y.
<div>CATEGORY OF CITED DOCUMENTS</div> <div>X: particularly relevant if taken alone Y: particularly relevant if combined with another document of the same category A: technological background O: non-written disclosure P: intermediate document T: theory or principle underlying the invention</div> <div>E: earlier patent document, but published on, or after the filing date D: document cited in the application L: document cited for other reasons ----- &: member of the same patent family, corresponding document</div>			