

12

EUROPEAN PATENT APPLICATION

21 Application number: **89200499.5**

51 Int. Cl.⁵: **D06F 39/08**

22 Date of filing: **01.03.89**

30 Priority: **09.03.88 IT 6719088**
09.03.88 IT 5295388 U

43 Date of publication of application:
20.09.89 Bulletin 89/38

84 Designated Contracting States:
DE ES FR GB SE

88 Date of deferred publication of the search report:
25.04.90 Bulletin 90/17

71 Applicant: **ELTEK S.p.A.**
Str. Valenza 5/A
I-15033 Casale Monferrato (Alessandria)(IT)

72 Inventor: **Fornasari, Paolo**
Str. Valenza, 5/A
I-15033 Casale Monferrato (Alessandria)(IT)

74 Representative: **de Blasio, Francesco,**
Dipl.-Ing.
Cabinet SIMONI DE BLASIO Via XX
Settembre, 62
I-10121 Torino(IT)

54 Antiflood device for washing machines.

57 Antiflood device comprising a couple of pneumatic valves (16, 17), a couple of hydraulic valves (12, 13) and a feed pipe (F, 23, 26) ending in a rapid attachment (27), for washing machines in general, the pneumatic valves (16, 17) being activated by an electropump (22) placed on the bottom, inside of the machine, characterized by the fact that a couple of pneumatic valves (16, 17) are fixed to a couple of hydraulic valves (12, 13) activated in corresponding cylinders that may be intercommunicating, for the water feed (A, 26, 26a) to the tank of the machine.

FIG.1

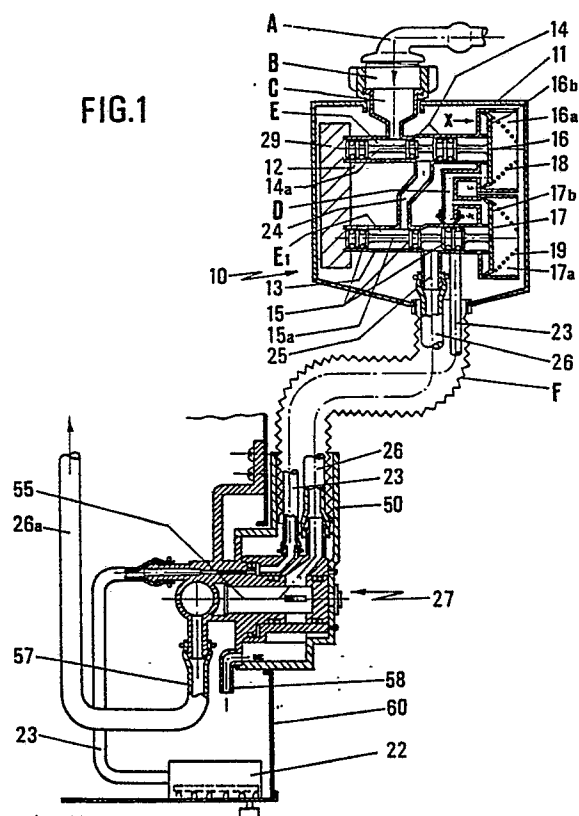

EP 0 333 245 A3



DOCUMENTS CONSIDERED TO BE RELEVANT			
Category	Citation of document with indication, where appropriate, of relevant passages	Relevant to claim	CLASSIFICATION OF THE APPLICATION (Int. Cl.4)
E	FR-A-2622316 (ELTEK S.P.A.) * figure 5 * ---	1, 2	D06F39/08
A	EP-A-0234643 (BAUKNECHT HAUSGERÄTE GMBH) * column 3, line 47 - column 4, line 25 * ---	1	
A	EP-A-0235766 (AWECO KUNSTSTOFFTECHNIK GERÄTEBAU GMBH & CO. KG) * abstract * ---	2	
P,A	DE-U-8800478 (J.SCHMID) * page 4, line 18 - page 4, line 26 * -----	1	
The present search report has been drawn up for all claims			TECHNICAL FIELDS SEARCHED (Int. Cl.4)
			D06F A47L
Place of search THE HAGUE		Date of completion of the search 15 FEBRUARY 1990	Examiner GOODALL C.J.
CATEGORY OF CITED DOCUMENTS X : particularly relevant if taken alone Y : particularly relevant if combined with another document of the same category A : technological background O : non-written disclosure P : intermediate document T : theory or principle underlying the invention E : earlier patent document, but published on, or after the filing date D : document cited in the application L : document cited for other reasons & : member of the same patent family, corresponding document			