



Europäisches Patentamt  
European Patent Office  
Office européen des brevets

(11) Publication number:

**0 335 454  
A3**

(12)

## EUROPEAN PATENT APPLICATION

(21) Application number: **89200744.4**

(51) Int. Cl.<sup>5</sup>: **D06F 39/08**

(22) Date of filing: **23.03.89**

(30) Priority: **29.03.88 IT 2097288 U**

(43) Date of publication of application:  
**04.10.89 Bulletin 89/40**

(84) Designated Contracting States:  
**DE ES FR GB**

(88) Date of deferred publication of the search report:  
**18.07.90 Bulletin 90/29**

(71) Applicant: **WHIRLPOOL INTERNATIONAL B.V.**  
**Tarwelaan 58**  
**NL-5632 KG Eindhoven(NL)**

(84) **DE FR GB**

Applicant: **IRE INDUSTRIE RIUNITE**  
**EURODOMESTICI S.R.L.**  
**27, Viale Guido Borghi**  
**I-21025 Comerio (Varese)(IT)**

(84) **ES**

(72) Inventor: **Maretti, Silvano**  
**INTERNATIONAAL OCTROOIBUREAU B.V.**  
**Prof. Holstlaan**  
**NL-5656 AA Eindhoven(NL)**

(74) Representative: **Gorter, Willem Karel et al**  
**INTERNATIONAAL OCTROOIBUREAU B.V.**  
**Prof. Holstlaan 6**  
**NL-5656 AA Eindhoven(NL)**

(54) **Drainage device particularly for washing machines, for preventing water leakage during extraction of the filtration member.**

(57) A device particularly for washing machines, for preventing water leakage while extracting the filtration member from such machines. The device comprises a hose (11) which is connected to a suitable point of the delivery pipe (6) from a pump (4) and which, at that end (17) distant from the end (12) at

which said connection is made, comprises a part (18) which acts as a shutoff member and carries elastically deformable means (23) for its removable securing to a front part (2A) of the housing (2) of the washing machine (1).

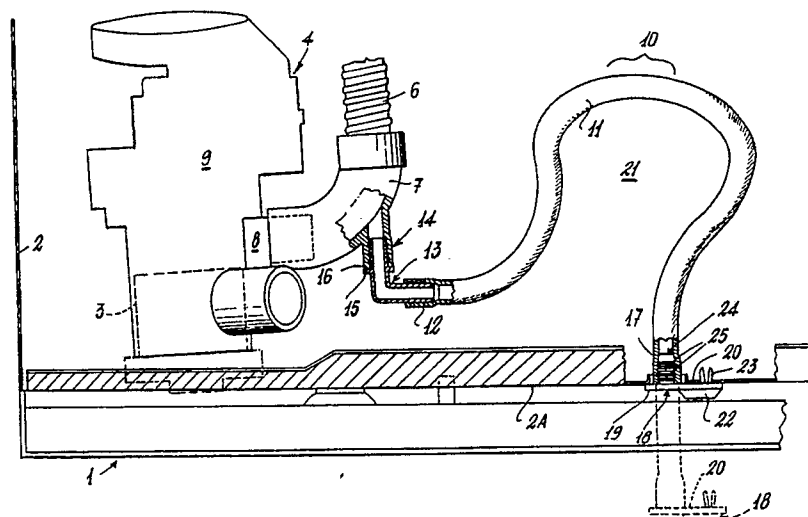

**EP 0 335 454 A3**



EP 89 20 0744

DOCUMENTS CONSIDERED TO BE RELEVANT			
Category	Citation of document with indication, where appropriate, of relevant passages	Relevant to claim	CLASSIFICATION OF THE APPLICATION (Int. Cl.4)
A	GB-A-2039539 (BOSCH-SIEMENS HAUSGERÄTE GMBH) * page 1, line 6 - page 1, line 109 * ----	1-3	D06F39/08
A	DE-A-1610315 (RICHARD ZIMMERMANN KG) * page 7, line 10 - page 7, line 11 * ----	1, 2	
A	US-A-3520158 (K.TAKEYAMA) * column 4, line 64 - column 4, line 74; figure 1 * -----	1, 2	
			TECHNICAL FIELDS SEARCHED (Int. Cl.4)
			D06F F04D
The present search report has been drawn up for all claims			
Place of search THE HAGUE		Date of completion of the search 04 MAY 1990	Examiner GOODALL C. J.
<b>CATEGORY OF CITED DOCUMENTS</b> X : particularly relevant if taken alone Y : particularly relevant if combined with another document of the same category A : technological background O : non-written disclosure P : intermediate document T : theory or principle underlying the invention E : earlier patent document, but published on, or after the filing date D : document cited in the application L : document cited for other reasons ..... & : member of the same patent family, corresponding document			