



Europäisches Patentamt
European Patent Office
Office européen des brevets



Publication number: **0 363 137 A3**

(12)

EUROPEAN PATENT APPLICATION

(21) Application number: **89310079.2**

(51) Int. Cl.⁵: **A45D 34/04**

(22) Date of filing: **03.10.89**

(30) Priority: **04.10.88 US 253256**

(43) Date of publication of application:
11.04.90 Bulletin 90/15

(84) Designated Contracting States:
AT BE CH DE ES FR GB GR IT LI NL SE

(88) Date of deferred publication of the search report:
20.03.91 Bulletin 91/12

(71) Applicant: **UNILEVER PLC**
Unilever House Blackfriars P.O. Box 68
London EC4P 4BQ(GB)
(84) **GB**

Applicant: **UNILEVER NV**
Burgemeester s'Jacobplein 1 P.O. Box 760
NL-3000 DK Rotterdam(NL)
(84) **BE CH DE ES FR GR IT LI NL SE AT**

(72) Inventor: **Bengston, John A.**
344 Danbury Road
Ridgefield Connecticut 06877(US)

(74) Representative: **Rogers, John Edward et al**
UNILEVER PLC Patents Division P.O. Box 68
Unilever House
London EC4P 4BQ(GB)

(54) **Roll-on dispenser.**

(57) A wide roll-on dispenser has a fluid reservoir (12) and an applicator roller (18) mounted in a housing (16) with a valve mechanism (14) therebetween to control the flow of fluid from the reservoir (12) to the roller (18), the valve mechanism (14) being operated by movement of the housing (16) with respect to the reservoir (12). In a preferred arrangement the housing is moved to operate the valve mechanism by applying and removing an overcap (20).

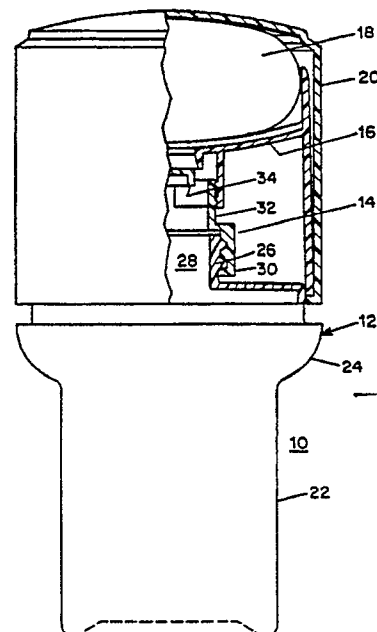

FIG. 1

EP 0 363 137 A3



European
Patent Office

EUROPEAN SEARCH REPORT

Application Number

EP 89 31 0079

DOCUMENTS CONSIDERED TO BE RELEVANT			
Category	Citation of document with indication, where appropriate, of relevant passages	Relevant to claim	CLASSIFICATION OF THE APPLICATION (Int. Cl.5)
X	US-A-3 281 887 (J.P. RAFFE) * Column 4, lines 31-42,57-64; column 5, lines 13-31; figure 1 *	1-5	A 45 D 34/04
Y	---	6,7	
A		15	
D,Y	US-A-4 723 860 (E.J. GIBLIN) * Column 3, line 57 - column 4, line 34; figures 2,3 *	6,7	
A	---		
A	WO-A-8 706 112 (TILLEKE) * Page 5, lines 10-15; figure 1 *	1,5,15 8,9	

The present search report has been drawn up for all claims			
Place of search		Date of completion of search	Examiner
The Hague		19 December 90	VAN DEN BOSSCHE E.J.
<div>CATEGORY OF CITED DOCUMENTS</div> <div><div>X : particularly relevant if taken alone</div><div>Y : particularly relevant if combined with another document of the same category</div><div>A : technological background</div><div>O : non-written disclosure</div><div>P : intermediate document</div><div>T : theory or principle underlying the invention</div></div> <div><div>E : earlier patent document, but published on, or after the filing date</div><div>D : document cited in the application</div><div>L : document cited for other reasons</div><div>& : member of the same patent family, corresponding document</div></div>			