

(19)



Europäisches Patentamt
European Patent Office
Office européen des brevets



(11) Publication number:

0 370 579 A3

(12)

EUROPEAN PATENT APPLICATION(21) Application number: **89202945.5**(51) Int. Cl.⁵ **A63H 19/30**(22) Date of filing: **21.11.89**(30) Priority: **25.11.88 IT 2220688**(43) Date of publication of application:
30.05.90 Bulletin 90/22(54) Designated Contracting States:
AT BE CH DE ES FR GB GR IT LI LU NL SE(88) Date of deferred publication of the search report:
23.01.91 Bulletin 91/04(71) Applicant: **L.I.M.A. S.P.A.**

Via Capiterlina 66
I-36033 Isola Vicentina VI(IT)

(72) Inventor: **Bisazza, Enrico**
Viale X Giugno 185
36100 Vicenza(IT)

(74) Representative: **De Carli, Erberto et al**
ING. BARZANO' & ZANARDO MILANO S.p.A.
Via Borgonuovo, 10 10
I-20121 Milano(IT)

(54) **Coupling for miniature model railway lines.**

(57) The coupling for miniature model railways comprises connecting elements constituted by a piece of thin metal sheet (4) so shaped as to envelope the end portions of the rails (2) which are inserted into them. The piece of thin metal sheet (4) is furthermore associated with guide and spring-locking means which are constituted by a contoured tem-

plate having an "U"-shaped cross section (8). At both ends of the contoured template (8), two spring-like connections (13, 14) are provided, which operate relatively to the sleepers (6). The two spring-like connections are, respectively, a non-disengageable connection (13) and a disengageable connection (14).

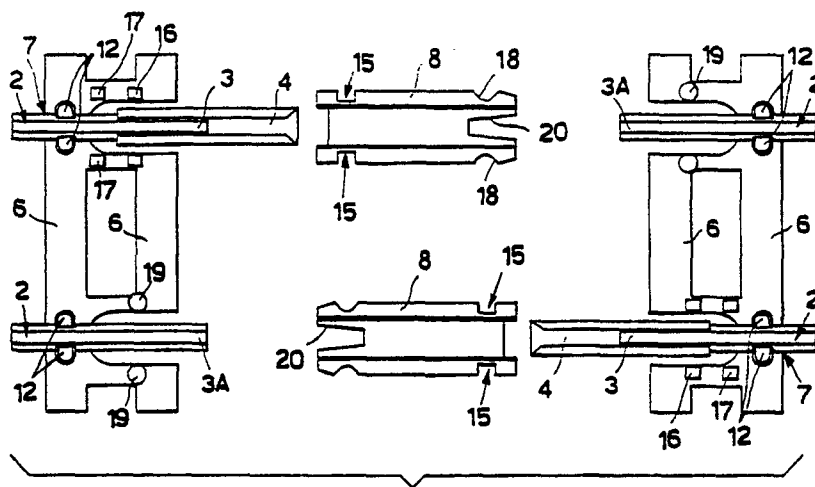
**Fig.1****EP 0 370 579 A3**



European
Patent Office

EUROPEAN SEARCH REPORT

Application Number

EP 89 20 2945

DOCUMENTS CONSIDERED TO BE RELEVANT			
Category	Citation of document with indication, where appropriate, of relevant passages	Relevant to claim	CLASSIFICATION OF THE APPLICATION (Int. Cl.5)
A	FR-A-1 434 895 (MÄRKLIN) * Page 2, lines 12-17; figures 1,2 * - - - -	1	A 63 H 19/30
A	GB-A-7 188 25 (ROVEX) * Page 1, line 90 - page 2, line 15; figures 1,2 * - - - -	5,6,7	
A	US-A-4 219 153 (CHENG) * Column 5, lines 22-47; figures 1,2 * - - - -	1,5,6,7	
A	US-A-4 081 133 (TONG) * Column 2, lines 19-23 * - - - - -	1	
			TECHNICAL FIELDS SEARCHED (Int. Cl.5)
			A 63 H B 60 M
The present search report has been drawn up for all claims			
Place of search		Date of completion of search	Examiner
The Hague		14 November 90	VLECK J.M.
CATEGORY OF CITED DOCUMENTS			
X: particularly relevant if taken alone		E: earlier patent document, but published on, or after the filing date	
Y: particularly relevant if combined with another document of the same category		D: document cited in the application	
A: technological background		L: document cited for other reasons	
O: non-written disclosure			
P: intermediate document		&: member of the same patent family, corresponding document	
T: theory or principle underlying the invention			