



Europäisches Patentamt
European Patent Office
Office européen des brevets



Publication number: **0 376 233 A3**

EUROPEAN PATENT APPLICATION

Application number: **89123913.9**

Int. Cl.⁵: **G09G 3/36**

Date of filing: **25.12.89**

Priority: **29.12.88 JP 334604/88**
18.09.89 JP 241010/89

Date of publication of application:
04.07.90 Bulletin 90/27

Designated Contracting States:
DE FR GB IT

Date of deferred publication of the search report:
11.09.91 Bulletin 91/37

Applicant: **SEIKO INSTRUMENTS INC.**
31-1, Kameido 6-chome Koto-ku
Tokyo 136(JP)

Inventor: **Kondo, Kenichi c/o Seiko**
Instruments Inc.
31-1, Kameido 6-chome
Koto-ku Tokyo(JP)

Representative: **Fleuchaus, Leo, Dipl.-Ing. et al**
Melchiorstrasse 42
W-8000 München 71(DE)

Driving system for a display device.

A driving system for a liquid crystal display device having non-linear active elements. A voltage generating circuit for providing voltages to column electrode driver and row electrode driver comprises a bias voltage generating circuit and a selected voltage generating circuit.

The driving voltage applied to the column electrode driver is not equal value to the driving voltage applied to the row electrode driver to thereby electrically compensate the asymmetry of the active elements.

FIG. 2

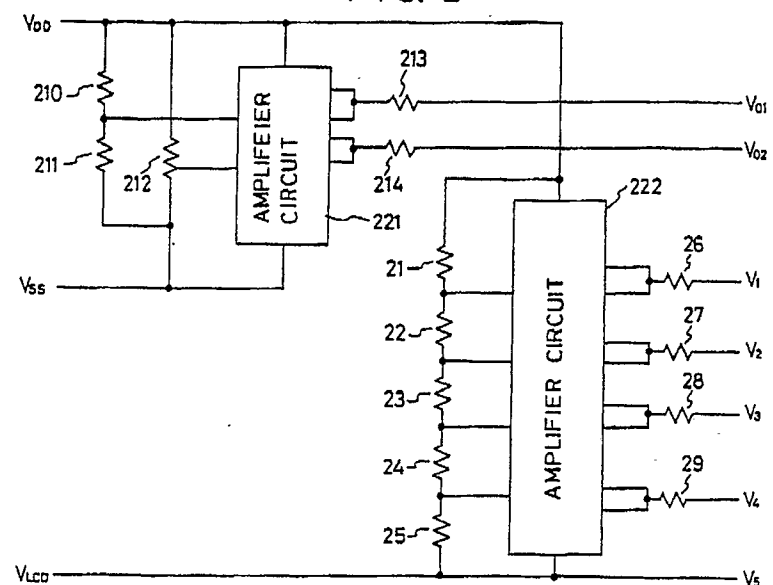

EP 0 376 233 A3



European
Patent Office

EUROPEAN SEARCH REPORT

Application Number

EP 89 12 3913

DOCUMENTS CONSIDERED TO BE RELEVANT			
Category	Citation of document with indication, where appropriate, of relevant passages	Relevant to claim	CLASSIFICATION OF THE APPLICATION (Int. Cl.5)
A	EP-A-0 285 401 (CANON K.K.) * Page 6, lines 45-65; page 7, lines 1-27; page 23, line 52 - page 24, line 37; figures 18,19,1 * - - -	1-9	G 09 G 3/36
A	EP-A-0 278 778 (SEIKO INSTRUMENTS INC.) * Abstract; figures 1a,3a; claim 1 * - - - - -	1,2,6,7	
			TECHNICAL FIELDS SEARCHED (Int. Cl.5)
			G 09 G
The present search report has been drawn up for all claims			
Place of search The Hague		Date of completion of search 28 May 91	Examiner ZENDER J.J.
<div>CATEGORY OF CITED DOCUMENTS</div> <div>X : particularly relevant if taken alone Y : particularly relevant if combined with another document of the same category A : technological background O : non-written disclosure P : intermediate document T : theory or principle underlying the invention</div> <div>E : earlier patent document, but published on, or after the filing date D : document cited in the application L : document cited for other reasons ----- & : member of the same patent family, corresponding document</div>			