

**EUROPEAN PATENT APPLICATION**

Application number: 90400401.7

Int. Cl.<sup>5</sup>: **A63H 11/02**

Date of filing: 14.02.90

Priority: 16.02.89 KR 891599 U  
09.11.89 KR 8916604 U

Applicant: **Park, Dal Ho**  
5-201, MujiGe APT, Seocho-dong, Seocho-gu  
Seoul(KR)

Date of publication of application:  
19.09.90 Bulletin 90/38

Inventor: **Park, Dal Ho**  
5-201, MujiGe APT, Seocho-dong, Seocho-gu  
Seoul(KR)

Designated Contracting States:  
**AT BE CH DE DK ES FR GB GR IT LI LU NL SE**

Date of deferred publication of the search report:  
05.12.90 Bulletin 90/49

Representative: **Levy, David et al**  
c/o S.A. FEDIT-LORiot & AUTRES CONSEILS  
EN PROPRIETE INDUSTRIELLE 38, Avenue  
Hoche  
F-75008 Paris(FR)

**Movable toy with vibrating element.**

The present invention relates to a movable toy having a vibrator arrangement adapted to be mounted in a toy body. The vibrator includes one or more vibrating elements eccentrically mounted on the shaft of a motor that is energized into rotation by a switch. The rotation of the eccentrically mounted vibrating element causes the toy to vibrate and move in different directions depending on how the vibrator is mounted in the toy body.

**FIG. 1**

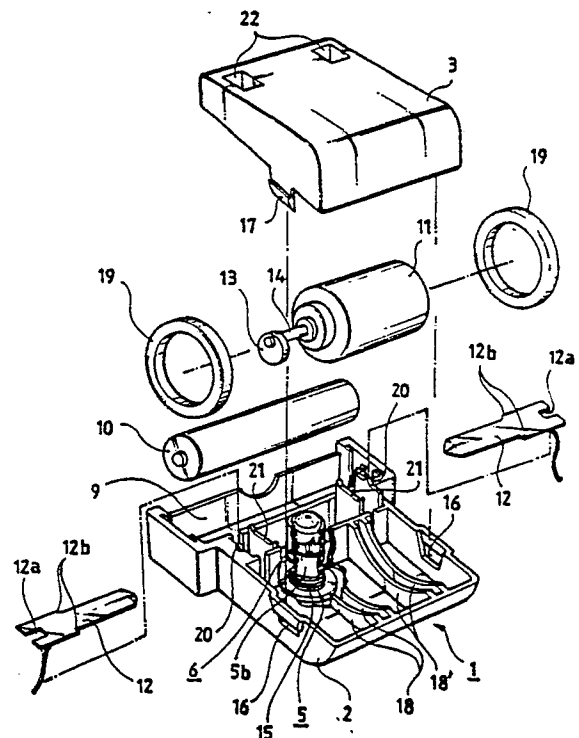

**EP 0 388 246 A3**



DOCUMENTS CONSIDERED TO BE RELEVANT			
Category	Citation of document with indication, where appropriate, of relevant passages	Relevant to claim	CLASSIFICATION OF THE APPLICATION (Int. Cl.5)
X	FR-A-1 564 711 (MAREK) * Whole document * ----	1,3-6,9	A 63 H 11/02
X	US-A-3 530 617 (HALVORSOM) * Column 2, lines 28-49; column 3, lines 19-30; figures 1-3 * ----	1,2,3-6 ,13,14	
A	GB-A-1 180 384 (BENSON) * Column 2, lines 7-46; figure 3 * ----	1	
A	GB-A-1 595 007 (KAKUTA) * Page 1, right-hand column, line 85 - page 2, left-hand column, line 37; figure 2 * -----	1	
			TECHNICAL FIELDS SEARCHED (Int. Cl.5)
			A 63 H
The present search report has been drawn up for all claims			
Place of search <b>THE HAGUE</b>		Date of completion of the search <b>24-09-1990</b>	Examiner <b>KOUSOURETAS I.</b>
<b>CATEGORY OF CITED DOCUMENTS</b> X : particularly relevant if taken alone Y : particularly relevant if combined with another document of the same category A : technological background O : non-written disclosure P : intermediate document		T : theory or principle underlying the invention E : earlier patent document, but published on, or after the filing date D : document cited in the application L : document cited for other reasons ..... & : member of the same patent family, corresponding document	