



Europäisches Patentamt
European Patent Office
Office européen des brevets



(11) Publication number:

0 405 093 A3

(12)

EUROPEAN PATENT APPLICATION

(21) Application number: **90108319.6**

(51) Int. Cl.⁵: **E06B 9/388**

(22) Date of filing: **02.05.90**

(30) Priority: **27.06.89 US 372279**

(43) Date of publication of application:
02.01.91 Bulletin 91/01

(84) Designated Contracting States:
AT BE DE DK ES FR GB IT LU NL SE

(88) Date of deferred publication of the search report:
17.07.91 Bulletin 91/29

(71) Applicant: **RYTEC CORPORATION**
117 N. Jefferson, Suite 302
Chicago, Illinois 60606(US)

(72) Inventor: **Mueller, Louis B.**
1838 Wicker lane
Richfield, Wisconsin 53076(US)

(74) Representative: **UEXKÜLL & STOLBERG**
Patentanwälte
Beselerstrasse 4
W-2000 Hamburg 52(DE)

(54) **Apparatus configured for maintaining a barrier in a position against a trans-barrier force less than a predetermined magnitude.**

(57) An apparatus configured for maintaining a barrier (16) in a position against a trans-barrier force less than a predetermined magnitude. The barrier has associated structures for cooperating with the apparatus to define the position in which the barrier is maintained.

The apparatus comprises a guide follower (74) attached to the barrier and operatively interactive with the associated structures for defining the barrier position. The guide follower (74) of the apparatus comprises a first portion attached to the barrier (72a)

and a second portion (72b) operatively interactive with the associated structures. The first portion (72a) and the second portion (72b) are in an interfitting relation and define at least one pair of mating surfaces, each of which mating surfaces is transverse to the barrier and oriented to allow sliding disengagement of the first portion (72a) and the second portion (72b) in response to application of a trans-barrier force to the barrier in excess of a predetermined magnitude.

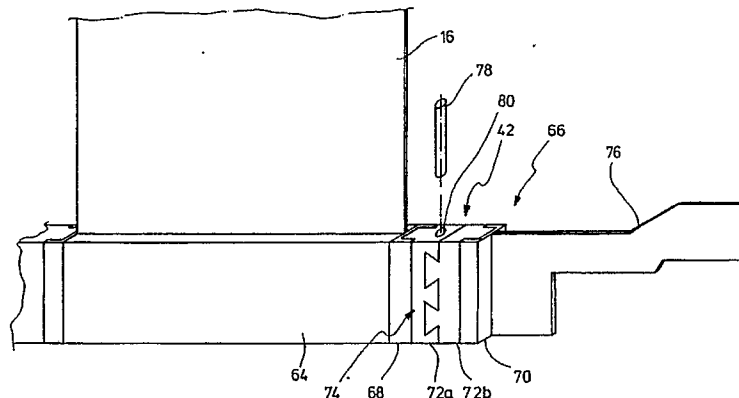

FIG. 4

EP 0 405 093 A3



European
Patent Office

EUROPEAN SEARCH REPORT

Application Number

EP 90 10 8319

DOCUMENTS CONSIDERED TO BE RELEVANT			
Category	Citation of document with indication, where appropriate, of relevant passages	Relevant to claim	CLASSIFICATION OF THE APPLICATION (Int. Cl.5)
X,A	EP-A-0 320 350 (NERGECO S.A.) * column 3, line 56 - column 4, line 27; figures 3,1,2 * - - -	15,1-14, 16-19	E 06 B 9/56 E 06 B 3/80
A	EP-A-0 264 220 (CLARK DOOR LTD) * column 1, line 25 -paragraph 41 * * column 2, line 45 - column 3, line 15 @ column 3, line 46 - line 57 * - - - - -	1-19	
			TECHNICAL FIELDS SEARCHED (Int. Cl.5)
			E 06 B
The present search report has been drawn up for all claims			
Place of search The Hague		Date of completion of search 02 May 91	Examiner KUKIDIS S.
<div>CATEGORY OF CITED DOCUMENTS</div> <div>X: particularly relevant if taken alone Y: particularly relevant if combined with another document of the same category A: technological background O: non-written disclosure P: intermediate document T: theory or principle underlying the invention</div> <div>E: earlier patent document, but published on, or after the filing date D: document cited in the application L: document cited for other reasons ----- &: member of the same patent family, corresponding document</div>			