



Europäisches Patentamt
European Patent Office
Office européen des brevets



Publication number: **0 410 775 A3**

(12)

EUROPEAN PATENT APPLICATION

(21) Application number: **90308243.6**

(51) Int. Cl.⁵: **B66B 13/08, B66B 13/30**

(22) Date of filing: **27.07.90**

(30) Priority: **27.07.89 ES 8902662**
27.07.89 ES 8902663

(43) Date of publication of application:
30.01.91 Bulletin 91/05

(84) Designated Contracting States:
CH DE ES FR GB IT LI

(88) Date of deferred publication of the search report:
23.10.91 Bulletin 91/43

(71) Applicant: **OTIS ELEVATOR COMPANY**
10 Farm Springs
Farmington, CT 06032(US)

(72) Inventor: **Garrido, Alfonso,**
Principe de Vergara, 28,
28001, Madrid(ES)
Inventor: **Martin, Juan,**
Jose del Pino, 9
28021, Madrid(ES)
Inventor: **Sevilleja, Jose,**
La del Manoj de Rosas, 95
28041, Madrid(ES)

(74) Representative: **Tomlinson, Kerry John et al**
Frank B. Dehn & Co. European Patent
Attorneys Imperial House 15-19 Kingsway
London WC2B 6UZ(GB)

(54) **Telescopic elevator door assembly.**

(57) An elevator door assembly in which the doors (1, 2) run along a single track (5) by means of rolling assemblies. The rolling assemblies comprise rolling means (which may be a roller (10) and counterroller (11)) mounted within a housing (9) which substantially completely covers them. The housing (9) is mounted to the door by pins (12) which may also serve as axles for roller (10) and counterroller (11). Such a rolling device provides protection against dust and dirt and also improves the stiffness of the connection between the rolling assemblies and the doors. Moreover, as the rolling assemblies are mounted in the housing, they are automatically kept in an aligned state and do not need to be adjusted when the door assembly is being assembled.

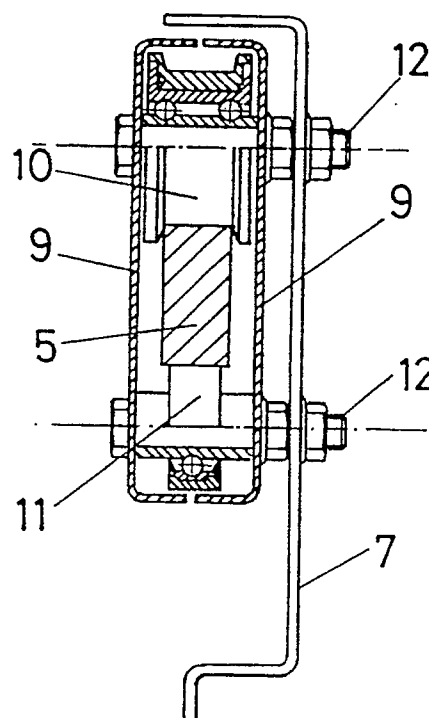

FIG-2

EP 0 410 775 A3



European
Patent Office

EUROPEAN SEARCH REPORT

Application Number

EP 90 30 8243

DOCUMENTS CONSIDERED TO BE RELEVANT			
Category	Citation of document with indication, where appropriate, of relevant passages	Relevant to claim	CLASSIFICATION OF THE APPLICATION (Int. Cl.5)
A	US-A-3 426 480 (DZAMBA) * column 3, lines 1 - 68; figures 1-5 * -- --	1-4	B 66 B 13/30 B 66 B 13/08
A	US-A-4 073 034 (MARTENS) * column 4, line 66 - column 5, line 51; figures 4, 5 * -- --	1,4,6	
A	US-A-4 099 599 (RANDALL) * column 3, line 29 - column 4, line 45; figures 1-6 * -- --	1,2	
A	GB-A-5 355 52 (WESTINGHOUSE ELECTRIC INTERNATIONAL COMPANY) * page 2, lines 3 - 17; figure 1 * -- -- --	1	
			TECHNICAL FIELDS SEARCHED (Int. Cl.5)
			B 66 B E 05 D
The present search report has been drawn up for all claims			
Place of search The Hague		Date of completion of search 28 August 91	Examiner CLEARY F.M.
CATEGORY OF CITED DOCUMENTS X : particularly relevant if taken alone Y : particularly relevant if combined with another document of the same category A : technological background O : non-written disclosure P : intermediate document T : theory or principle underlying the invention E : earlier patent document, but published on, or after the filing date D : document cited in the application L : document cited for other reasons & : member of the same patent family, corresponding document			