



Europäisches Patentamt
European Patent Office
Office européen des brevets



Publication number:

0 419 417 A3

(12)

EUROPEAN PATENT APPLICATION

(21) Application number: **90810708.9**

(51) Int. Cl.⁵ **F24D 3/00, F24H 1 06**

(22) Date of filing: **18.09.90**

(30) Priority: **20.09.89 CH 3412/89**

(43) Date of publication of application:
27.03.91 Bulletin 91/13

(84) Designated Contracting States:
AT BE CH DE DK ES FR GB GR IT LI LU NL SE

(88) Date of deferred publication of the search report:
19.06.91 Bulletin 91/25

(71) Applicant: **Castelletti, Luciano**
Via Monte Brè 8
CH-6900 Lugano(CH)

(72) Inventor: **Castelletti, Luciano**
Via Monte Brè 8
CH-6900 Lugano(CH)

(74) Representative: **Baggiolini, Raimondo et al**
Patent Attorneys
Fiammenghi-Fiammenghi-Racheli Via San
Gottardo 15
CH-6900 Lugano(CH)

(54) **Vehicle and in particular transportation vehicle with emergency central heating plant installed on it.**

(57) A complete central heating plant, comprising all the necessary safety systems, is installed on a transportation vehicle.

It has the means necessary for being connected to the plumbing network for distribution of hot water for heating and for sanitary use of a building, replacing in operation the original central heating plant.

The burners (3 fig. 1 -- 4 fig. 2), connected to the boilers (1 fig. 1 -- 2 fig. 2), have connecting means for being supplied by a tank (5) installed on the vehicle itself, or by a tank of the building or by a tank trunk parked nearby.

A television camera transmits to a monitor (8 fig. 1) the images of the elements for measuring pressures and temperatures on premises of the original central heating plant, making possible a continuous and effective checking.

Safety systems (9 fig. 1) stop the central heating plant when preset temperature and pressure values are reached.

If the stacks (6 fig. 1 -- 7 fig. 2) for evacuation of fumes are not correctly positioned and connected, current does not reach the central heating plant, thus preventing its operation.

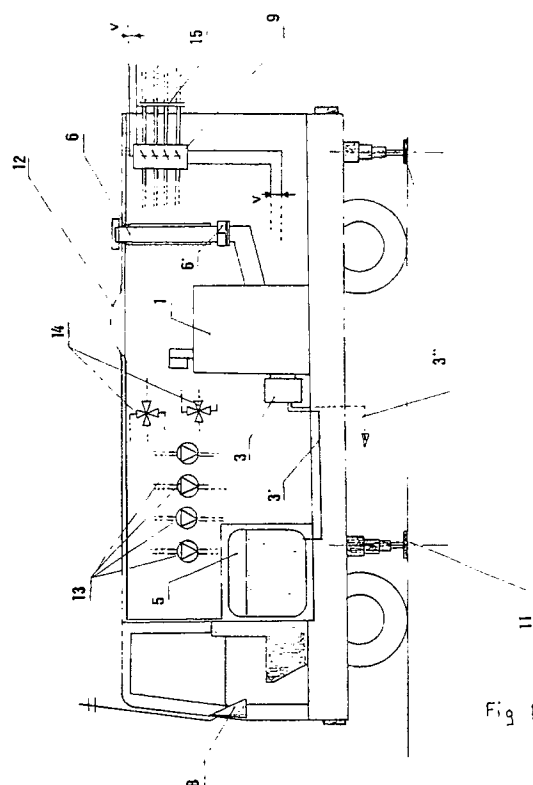

EP 0 419 417 A3



European
Patent Office

EUROPEAN SEARCH REPORT

Application Number

EP 90 81 0708

DOCUMENTS CONSIDERED TO BE RELEVANT			
Category	Citation of document with indication, where appropriate, of relevant passages	Relevant to claim	CLASSIFICATION OF THE APPLICATION (Int. Cl.5)
X	V.D.I. NACHRICHTEN vol. 30, no. 48, December 3, 1976, pages 4 - 5; DIETRICH: 'Fernwärme nach Mass ' - - -	1,2,3	F 24 D 3:00 F 24 H 1 06
X	DE-A-2 261 904 (FA. JOHANN HENSING) * the whole document * - - - - -	1	
			TECHNICAL FIELDS SEARCHED (Int. Cl.5)
			F 24 D F 24 H
The present search report has been drawn up for all claims			
Place of search		Date of completion of search	Examiner
The Hague		18 April 91	VAN GESTEL H.M.
CATEGORY OF CITED DOCUMENTS			
X: particularly relevant if taken alone		E: earlier patent document, but published on, or after the filing date	
Y: particularly relevant if combined with another document of the same category		D: document cited in the application	
A: technological background		L: document cited for other reasons	
O: non-written disclosure			
P: intermediate document		&: member of the same patent family, corresponding document	
T: theory or principle underlying the invention			