



Europäisches Patentamt
European Patent Office
Office européen des brevets



Publication number: **0 427 075 A3**

12

EUROPEAN PATENT APPLICATION

21 Application number: **90120654.0**

51 Int. Cl.⁵: **B66B 1/34**

22 Date of filing: **27.10.90**

30 Priority: **10.11.89 FI 895376**

43 Date of publication of application:
15.05.91 Bulletin 91/20

84 Designated Contracting States:
AT BE CH DE DK ES FR GB GR IT LI LU NL SE

89 Date of deferred publication of the search report:
13.11.91 Bulletin 91/46

71 Applicant: **KONE Elevator GmbH**
Rathausstrasse 1
CH-6340 Baar(CH)

72 Inventor: **Torenus, Pekka**

SF-05100 Röykkä(FI)
Inventor: **Mällinen, Heikki**
Vatvuorentie 2 C 18
SF-05840 Hyvinkää(FI)

74 Representative: **Zipse + Habersack**
Kemnatenstrasse 49
W-8000 München 19(DE)

54 Procedure and apparatus for producing elevator load data.

57 Procedure and apparatus for producing elevator load data. The procedure employs one or more tension sensing detectors (14) placed on the elevator car unit (1) or on a member (33,35) carrying the weight of said unit. At least one detector is placed on the elevator car unit in a location where the tension caused by the load is high. Based on the information obtained from the detectors, a car load signal and another load signal, used especially in the start setting of a hoisting motor drive and dependent on the position of the elevator car unit, are produced.

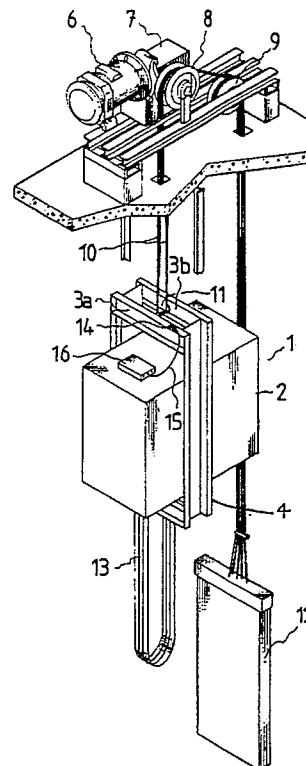

Fig.1

EP 0 427 075 A3



European
Patent Office

EUROPEAN SEARCH REPORT

Application Number

EP 90 12 0654

DOCUMENTS CONSIDERED TO BE RELEVANT			
Category	Citation of document with indication, where appropriate, of relevant passages	Relevant to claim	CLASSIFICATION OF THE APPLICATION (Int. Cl.5)
X	GB-A-2 055 207 (TINSLEY TELCON LIMITED) * page 2, line 96 - page 3, line 39; figures 1, 3 * - - -	1-3,5,7,9	B 66 B 1/34
A	GB-A-1 407 158 (HITACHI,LTD) * page 3, lines 33 - 70; figure 7 * - - -	1	
A	GB-A-1 083 260 (SCHWEIZERISCHE WAGONS - UND AUFZUGEFABRIK A.G.) * page 2, line 42 - page 3, line 46; figures 2, 3 * - - -	1	
A	US-A-2 411 023 (BRUNS) * column 2, line 38 - column 3, line 11; figures 1, 2 * - - - - -	1,2	
			TECHNICAL FIELDS SEARCHED (Int. Cl.5)
			B 66 B G 01 G
The present search report has been drawn up for all claims			
Place of search		Date of completion of search	Examiner
The Hague		13 September 91	CLEARY F.M.
CATEGORY OF CITED DOCUMENTS			
X : particularly relevant if taken alone		E : earlier patent document, but published on, or after the filing date	
Y : particularly relevant if combined with another document of the same category		D : document cited in the application	
A : technological background		L : document cited for other reasons	
O : non-written disclosure			
P : intermediate document		& : member of the same patent family, corresponding document	
T : theory or principle underlying the invention			