



EUROPEAN PATENT APPLICATION

Application number: **90121432.0**

Int. Cl.<sup>5</sup>: **B42C 19/02**

Date of filing: **08.11.90**

Priority: **09.11.89 JP 290100/89**  
**09.11.89 JP 290103/89**

Date of publication of application:  
**15.05.91 Bulletin 91/20**

Designated Contracting States:  
**DE GB**

Date of deferred publication of the search report:  
**07.08.91 Bulletin 91/32**

Applicant: **CANON KABUSHIKI KAISHA**  
**30-2, 3-chome, Shimomaruko, Ohta-ku**  
**Tokyo(JP)**

Inventor: **Nakayama, Tomobumi**  
**c/o Canon Kabushiki K., 30-2, 3-chome,**  
**Shimomaruko**  
**Ohta-ku, Tokyo(JP)**  
 Inventor: **Nakamura, Shinichi**  
**c/o Canon Kabushiki K., 30-2, 3-chome,**

**Shimomaruko**  
**Ohta-ku, Tokyo(JP)**  
 Inventor: **Tahara, Hisatsugu**  
**c/o Canon Kabushiki K., 30-2, 3-chome,**  
**Shimomaruko**  
**Ohta-ku, Tokyo(JP)**  
 Inventor: **Kuroyanagi, Satoshi**  
**c/o Canon Kabushiki K., 30-2, 3-chome,**  
**Shimomaruko**  
**Ohta-ku, Tokyo(JP)**  
 Inventor: **Iwamoto, Osamu**  
**c/o Canon Kabushiki K., 30-2, 3-chome,**  
**Shimomaruko**  
**Ohta-ku, Tokyo(JP)**

Representative: **Pellmann, Hans-Bernd,**  
**Dipl.-Ing. et al**  
**Patentanwaltsbüro**  
**Tiedtke-Bühling-Kinne-Grupe-Pellmann-Gra-**  
**ms-Struif Bavariaring 4**  
**W-8000 München 2(DE)**

Image forming apparatus with book bind device.

A book bind device has supply means for supplying a front sheet used in a book bind operation of sheet members; convey means for guiding a plurality of sheet members on which an image is formed into the front sheet; and book bind means for performing the book binding operation by coupling the supplied front sheet and the bundle of sheet members therein.

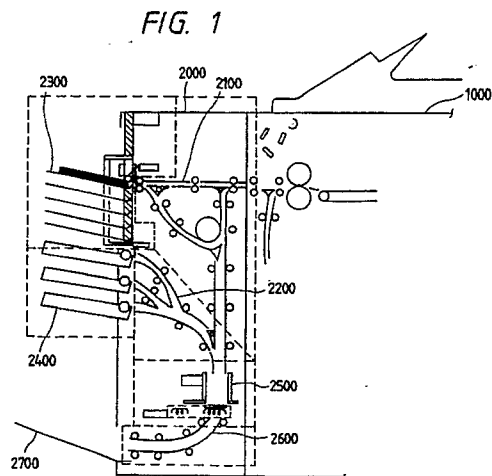



European  
Patent Office

## EUROPEAN SEARCH REPORT

Application Number

EP 90 12 1432

DOCUMENTS CONSIDERED TO BE RELEVANT			
Category	Citation of document with indication, where appropriate, of relevant passages	Relevant to claim	CLASSIFICATION OF THE APPLICATION (Int. Cl.5)
X,Y	US-A-4 626 156 (BAUGHMAN ET AL) * column 1, line 49 - column 4, line 44; figure 1 * - - -	1,2,5,18, 23,6,7,9, 10,24	B 42 C 19/02 B 42 C 11/02 B 42 C 1/12
X,Y	GB-A-2 141 666 (E.C.H.WILL) * page 3, line 14 - page 4, line 90; figure 2 * - - -	1,4,23,9	
Y	PATENT ABSTRACTS OF JAPAN vol. 10, no. 25 (M-450)(2082) January 31, 1986 & JP-A-60 183 461 (RICOH ) September 18, 1985 * the whole document * - - - - -	6,7,9,10, 24	
The present search report has been drawn up for all claims			TECHNICAL FIELDS SEARCHED (Int. Cl.5)
			B 42 C G 03 G
Place of search		Date of completion of search	Examiner
The Hague		06 June 91	EVANS A.J.
<b>CATEGORY OF CITED DOCUMENTS</b>			
X : particularly relevant if taken alone		E : earlier patent document, but published on, or after the filing date	
Y : particularly relevant if combined with another document of the same category		D : document cited in the application	
A : technological background		L : document cited for other reasons	
O : non-written disclosure		-----	
P : intermediate document		& : member of the same patent family, corresponding document	
T : theory or principle underlying the invention			