



12

EUROPEAN PATENT APPLICATION

21 Application number : **91301914.7**

51 Int. Cl.⁵ : **B25C 5/08, B25C 5/16**

22 Date of filing : **07.03.91**

30 Priority : **07.03.90 GB 9005129**

43 Date of publication of application :
11.09.91 Bulletin 91/37

84 Designated Contracting States :
DE FR GB

71 Applicant : **XEROX CORPORATION**
Xerox Square
Rochester New York 14644 (US)

72 Inventor : **Logtens, J P M**
Megelsum 16
NL-5864 CV Meerlo (NL)

74 Representative : **Goode, Ian Roy et al**
Rank Xerox Patent Department Albion House,
55 New Oxford Street
London WC1A 1BS (GB)

54 **Apparatus for forming and driving staples.**

57 An apparatus for forming and driving staples in a single stroke includes a former for forming staples from pre-cut lengths of staple wires, a forming block around which each staple wire is bent by the former, and a driver for driving each formed staple into a workpiece. A removable cartridge (1) for containing a supply of staple wires comprises a housing (53) for the supply of wires and a staple wire delivery portion (2) through which staple wires are delivered for use. The delivery portion (2) of the cartridge has formed on it the forming block (61) for the apparatus. This arrangement provides a fresh forming block for the apparatus each time the cartridge is replaced.

EP 0 446 055 A1

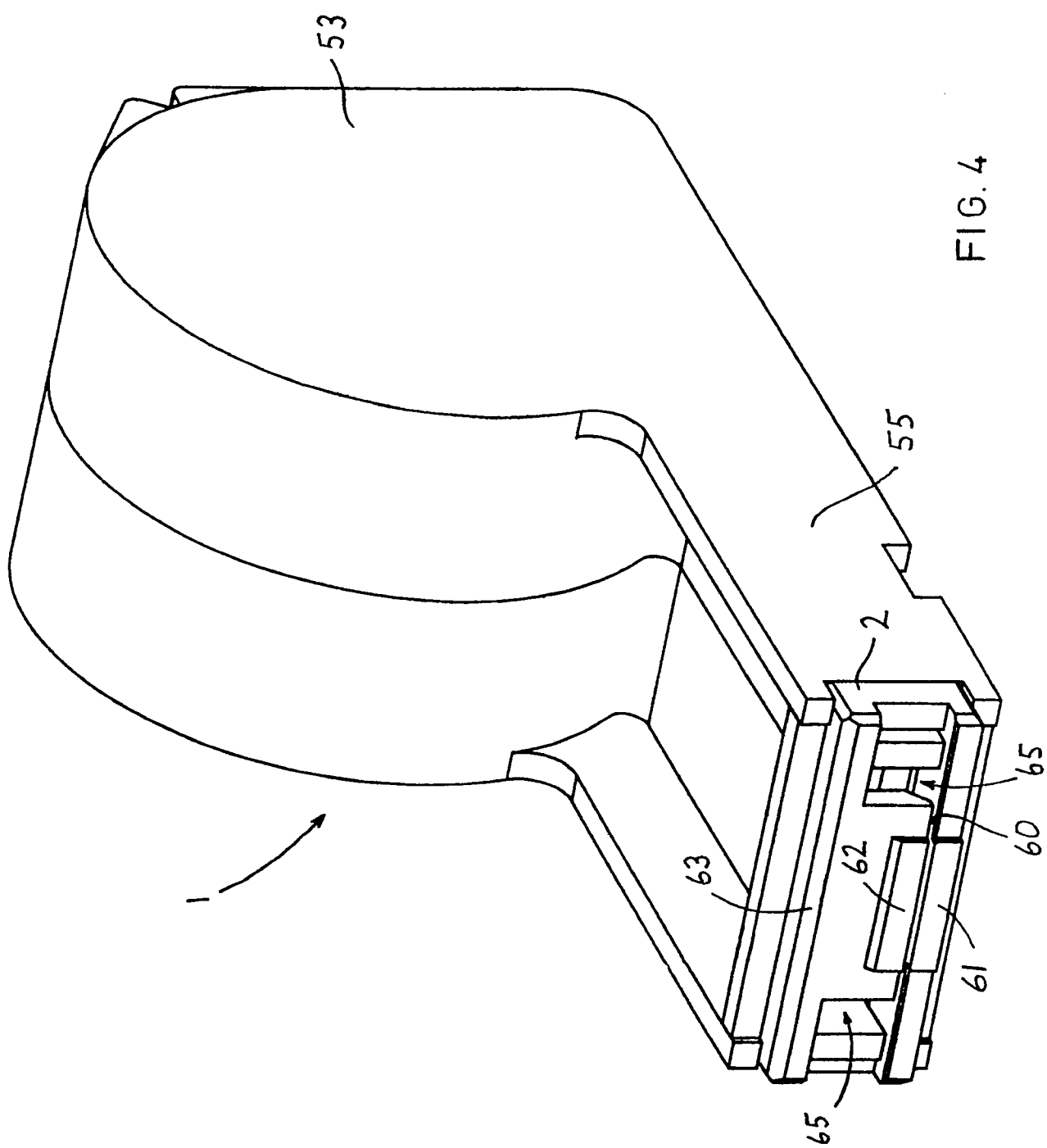

APPARATUS FOR FORMING AND DRIVING STAPLES

This invention relates to an apparatus for forming and driving staples, and is particularly, although not exclusively, concerned with a stapler that is useful for automatic stapling of stacks of paper sheets which are output from a printer or copier such as a xerographic copier.

The stapler of the invention is of the kind which forms and drives staples in a single stroke of its operating mechanism, and includes a former for forming staples from pre-cut lengths of staple wires, a forming block around which each staple wire is bent by the former, and a driver for driving each formed staple into a work piece.

There are two main types of known stapler in which staples are both formed and driven by the stapler. In a first kind, lengths of the staple wire are cut as required from a continuous reel of wire by a cutting mechanism within the stapler. This kind of stapler requires wire feeding and cutting devices to be incorporated, thereby increasing its complexity and cost. In a second kind of stapler, pre-cut staple wire lengths are supplied in the form of a belt or web, secured side by side in a continuous strip by adhesive, or by being secured to a tape of, for example, a plastics material. An example of such a belt of staple wires, a length of which belt is formed into a coil, is described in US-A-3 335 856. Staplers or tackers using such a coiled belt of staple wires are described in US-A-3 009 156, 3 524 575, 4 542 844, and EP-B-0 059 713. As an alternative to a coiled belt of staple wires, the stapler described in US-A-4 623 082 uses a cartridge containing a stack of staple wire sheets which are fed in succession by a sheet feed arrangement through a slot in a bottom end of the cartridge, to bring each staple wire in turn to the stapling head of the stapler.

The known staplers suffer from a variety of disadvantages. They generally include a large number of parts, some of which are rather complex and therefore expensive to produce. The driver and former mechanism, as well as the forming block, or anvil, around which the staples are formed, are susceptible to wear, giving rise to an increasing likelihood of jamming during the lifetime of the device. Previous attempts to simplify the design have led to the problem that reliability has been sacrificed, and that in the case of staplers for stacks of sheets, there is rather a low limit to the number of paper sheets which can successfully be stapled together.

The present invention is intended to provide a less complex and less expensive stapler which will nevertheless less accommodate and successfully staple together a thicker stack of sheet than hitherto, while at the same time overcoming some of the problems caused by wear of the working parts.

According to the present invention there is pro-

vided an apparatus for forming and driving staples in a single stroke, including a former for forming staples from pre-cut lengths of staple wires, a forming block around which each staple wire is bent by the former, a driver for driving each formed staple into a work-piece, and a removable cartridge for containing a supply of staple wires, characterised in that the forming block is on the cartridge.

According to another aspect of the invention, there is provided a cartridge for staple wires, for use as a removable container for a supply of staple wires in an apparatus for forming and driving staples in a single stroke; the apparatus including a former for forming staples from pre-cut lengths of staple wires, a forming block around which each staple wire is bent by the former, and a driver for driving each formed staple into a workpiece; and the cartridge comprising a housing for a supply of staple wires and a staple wire delivery portion through which staple wires are delivered for use, characterised in that the cartridge has on the delivery portion thereof the forming block for the apparatus.

A stapler in accordance with the present invention will now be described, by way of example with reference to the accompanying drawings in which:-

Figure 1 is an exploded perspective view of the stapler;

Figure 2 is a rear perspective view of the stapler;

Figure 3 is a front perspective view, from below;

Figure 4 is a perspective view of a cartridge for staple wires for use in the stapler;

Figure 5 is a front perspective view of the driving member of the stapler;

Figure 6 is a rear perspective view of the staple driver, the stapler former, and the front guide plate of the stapler; and

Figure 7 is a cross-sectional side view of the stapler.

CONSTRUCTION

The main frame of the stapler consists of two side frame members 11, a front plate 5, a rear plate 6, a bracket 13, and a shaft 12. The front plate 5 has upper and lower side lugs 21 and 22, and the rear plate 6 has corresponding upper and lower side lugs 23 and 24. The front and rear plates are located between side plate members 11 by their side lugs which fit into indents 25 and 26 on the vertical front edges of the side frame members 11. The front and rear plates 5 and 6 are effectively clamped together by transverse end stops 27 formed on the front edges of the side frame members 11. Bracket 13, which is U-shaped, has a vertical arm 28 adjacent each outside face of the side frame members 11, and is shaped to engage cor-

responding features, as provided for example by end stops 27, of the side frame members 11. The shaft 12 has shouldered ends 29 which fit into holes 30 in the side frame members 11, and are secured there by screws (not shown). Holes 31 in the arms 28 of bracket 13 are slightly larger than holes 30 to allow for any necessary horizontal or vertical adjustment.. The shaft 12 and bracket 13 thus lock the four parts of the main frame together.

The front plate 5 has a parallel-sided recess or channel 32 (best seen in figure 6) extending over its full height and which is of suitable depth such that a staple former 4 and a staple driver 3, both of which are substantially flat plates of the same thickness, are a close sliding fit between the channel 32 and the front face of rear plate 6. The former 4 has a parallel sided cut out portion 33, open to the bottom of the former 4, to accommodate the rectangular driver 3. The vertical edges of the driver 3 are a close sliding fit within the cut-out portion 33 of the former 4. The driver 3 and former 4 have holes 34 and 35 respectively near their upper ends, for engagement by pins 37 and 38 of a driving member 7 (see figure 5). Front plate 5 and rear plate 6 have aligned, centrally located vertical slots 39 and 40 respectively to accommodate the pins 37 and 38 when the pins are in engagement with the holes 34 and 35 respectively of the driver 3 and former 4.

The driving member 7, as shown in figure 5, has a central boss 41, in which pin 38 is a sliding fit, and two vertical slots 42, one on each side of the boss 41. The pin 38 is carried by a yoke 8, the two arms 43 of which are slideable (horizontally) within slots 42. The yoke 8, and therefore the pin 38, is spring urged towards the front of the stapler by means of a spring 9 which clips around driving member 7 and yoke 8. Driving member 7 is held for vertical sliding movement against the rear surface of rear plate 6 by means of lateral arms 44, the inner portions 45 of which are held for sliding movement between the upper side lugs 23 of rear plate 6 and the front edges of the upper indents 25 of the side frame members 11. The outer portions 46 of lateral arms 44 are used to connect the driving member 7 to a driving mechanism such as a solenoid or an electric motor in the case of an automatic stapler, or to a hand operated plunger for a manually operated stapler. Examples of suitable drive mechanisms operated by an electric motor are to be found in US-A-4 623 082 and US-A-4 720 033.

The front faces of arms 43 of yoke 8 are tapered to form cam follower surfaces 48 which co operate with raised cam portions 49 on the rear surface of rear plate 6. Thus, as driving member 7 is driven downwards, the pin 38 is retracted rearwards when cam follower surfaces 48 engage the raised cam portions 49, thereby disengaging pin 38 from the hole 35 in former 4. The fixed pin 37 of driving member 7, on the other hand, remains engaged with the hole 34 in driver 3 at all times.

Staple wires are introduced into the stapling head (the stapling head comprising the front and rear plates 5 and 6, the driver 3 and the former 4) through a rectangular slot 50 in the lower part of rear plate 6. Staple wires are delivered from a cartridge 1 which has a front portion, or nose, 2 adapted to pass through slot 50 in rear plate 6. The cartridge is supported and properly positioned in the stapler by means of ribs 51, 52 of side frame members 11. The cartridge, as best seen in figure 4, includes a container portion 53, for containing a coiled band 54 of staple wires (figure 7), and a feed throat 55. The feed throat 55 is closed above, but partially open below to provide an access opening 56 (figure 3) through which a feed mechanism may contact the lower surface of the staple wire band 54 to urge it towards the stapling head. The feed mechanism comprises an endless belt 14 which is mounted in a belt carrier 15 for rotation around rollers 16 and 17. Rollers 16 and 17, as well as the ends of belt carrier 15, are carried by shafts 19 and 18 respectively which in turn are supported by side frame members 11. Shaft 19, which also carries spacing rollers 20 on either side of roller 16, is driven so as to drive belt 14 slowly but continuously. The forward end of belt 14, as it passes around roller 17, is urged gently upwards into contact with the underside of the staple wire band 54. A releasable spring retainer 10, which is mounted at its forward, looped, ends on the two ends of shaft 18, serves both to releasably retain the cartridge 1 in its operative position and to urge the forward end of belt 14 upwardly into contact with the underside of staple band 54. The rear end of spring retainer 10 clips into notches in the cartridge 1, and generally horizontal portions of the spring retainer extend along the sides of the cartridge, close to ribs 51, the ribs 51 providing reaction surfaces for the spring.

Referring to figure 4, the nose 2 of the cartridge is secured to the forward end of the feed throat 55 of the cartridge. Staple wires emerge through slot 60 in nose 2, with the first, or leading staple wire coming to rest (by virtue of it abutting against the rear surface of front plate 5) in the stapling head. A forming block 61 is provided by a forward protrusion just below the slot 60, and a matching upper protrusion 62 is positioned just above the slot 60. The uppermost front edge 63 of the nose 2 is chamfered to provide a camming surface which is engaged by protrusions 64 (figure 6) on the rear surface on the former 4 at an appropriate point in the downward movement of the former, thereby pushing back the cartridge so as to effectively pull the leading staple out of the cartridge.

Although no staple clinching mechanism has been described, it will be understood by those skilled in the art that any of the many known forms of passive or active clinching mechanism may be used. Alternatively, if the stapler is to be used as a staple gun, or tacker, no clinching mechanism is needed.

OPERATION

The cartridge 1 is placed between the two side frame members 11 and is pushed towards the front of the stapler until the protrusion 61 and 62 of the nose 2 are touching the rear of the front plate 5 within channel 32. The leading staple wire of the staple wire band 54 should be flush with, or somewhat back from, the nose 2 of the cartridge before the cartridge is inserted into the stapler. The spring wire 10 is clipped into place over the cartridge, and forces the cartridge into the forward position described, and at the same time pushes the drive belt 4 upwards against the underside of the staple belt (figure 7).

With the stapler in its standby position, the driving member 7 is pushed upwards by a spring (not shown) which in turn pushes the driver 3 upwards against the former 4. The former 4 is stopped in the upward direction by a stop 66 (figure 3) on the rear plate 6. The pin 37 of driving member 7 just fits in the hole 34 of driver 3. The pin 38 of yoke 8 on the other hand has some clearance within the hole 35 in the former 4.

When the driving member 7 is coupled with the drive mechanism (not shown) of the drive shaft 19 and this drive shaft starts turning, the following will happen: if the leading staple wire is not flush with the front of nose 2 of the cartridge 1, this leading wire will be transported by the drive belt 14 until it abuts against the surface of channel 32 of front plate 5. The driving member 7 starts moving down and the driver 3 follows immediately, with the former 4 following a very short time later due to the clearance of pin 38 in the hole 35 of the former 4. After a predetermined amount of travel, the former 4 will touch the leading staple wire which is located between the upper part 62 (figure 4) and the forming block 61 of the nose 2 thereby forming the staple around the forming block 61. The protrusions 64 (figure 6) on the former 4 are positioned such that the staple is formed before they hit the chamfered section 63 (figure 4) of the nose 2. Once the protrusions 64 hits the chamfered section 63, the nose 2 (and hence the cartridge) is pushed backwards while the formed staple with the rest of the staple belt stay where they are. This gives clearance to the driver 3 to pass the upper part 62 of the nose 2 without touching it. Due to the contour of the protrusions 64, and by virtue of openings 65 in the nose 2, the cartridge can move inwards again just before the driver 3 hits the formed staple. This ensures that at this moment the upper part 62 of the forming block is pushing against the driver 3. This position of the nose 2 is necessary to guarantee a clean cut of the staple wire band by the driver 3 when it moves further down.

The bottom edge of the former 4 will at a certain time reach its end position which is close to the paper stack through which the staple is to be driven. At this moment the cam follower surfaces 48 (figure 5) of the yoke 8 are touching the raised cam portions 49 of the

rear plate 6, and the yoke 8 is pushed backwards thereby disconnecting the pin 38 from the hole 35 in the former 4. The former thus stops moving.

The driving member 7 and yoke 8 move further down together with the driver 3 driving the formed staple into the paper stack. The legs of the former 4, the front plate 5 and the back plate 6 act as a guide for the staple legs during penetration into the paper. After this full stroke the driving member 7 moves upwards together with yoke 8 and driver 3. The former 4 may move with it immediately due to friction between it and the driver, but will be stopped at a certain position by the stop 66 on the rear plate 6 and will wait in this position for engagement by the pin 38 of the yoke 8. If the former 4 does not move immediately upwards during the return stroke of the driving member 7 engagement with the pin 38 will take place more or less at the same position as the disengagement. The nose 2, with the cartridge 1, now moves forwards again under pressure of the spring retainer 10 just as the former and driver have cleared the area so that the stapler is ready for the next cycle.

The stapler of the invention has a number of advantages, as follows. In common with other coiled staple wire band staplers, it provides a continuous supply of staples, without possible difficulties caused by feeding a succession of sheets of staples. Staples are fed primarily by the backward and forward movement of the cartridge. The frictional drive belt beneath the cartridge is only a safety device in case the leading staple wire is not flush with the nose of the forming block at the beginning of a cycle. The former and driver are very simple, flat plate parts which always move in the same plain, which is closely defined by the front and rear plates 5 and 6. The former and driver do not ride over each other at any point during a stapling cycle, as in some of the known staplers, thereby preventing wear on their functional areas. Only two extra parts (the yoke 8 and spring 9) are needed to establish the engagement and disengagement of the former and driver from the driving member. The addition of these parts is a very minor penalty compared with the advantages of having very simple moving parts which do not have to ride over one another. The staple wire band, once it is in place in the nose of the cartridge, stays there. It does not have to leave the nose again. Furthermore, the fact that the nose forms part of the cartridge and that the forming block is part of the nose, means that each time a cartridge is exhausted a new forming block is brought in to play. This considerably reduces problems caused by wear of the forming block.

Claims

1. Apparatus for forming and driving staples in a single stroke, including a former for forming stap-

- les from pre-cut lengths of staple wires, a forming block around which each staple wire is bent by the former, a driver for driving each formed staple into a workpiece, and a removable cartridge for containing a supply of staple wires, characterised in that the forming block is on the cartridge. 5
2. The apparatus of claim 1 including a spring retainer arranged to urge the cartridge into a predetermined location such that the forming block is in its operative position for forming staples. 10
3. The apparatus of claim 2 wherein a cam surface on said former is arranged to act upon a cam follower surface coupled to said forming block to push the forming block, and hence the cartridge, out of its operative position against the spring force of said spring retainer, the cartridge moving relative to the staple supply whereby on the return of the cartridge to its operating position during the return stroke of the former, the next staple wire to be used is positioned on the forming block. 15 20
4. The apparatus of any one of claims 1 to 3 including means for continuously urging the staple wires in the cartridge to ensure that there is always a staple wire on said forming block. 25
5. The apparatus of claim 4 wherein said means for urging staple wires comprises an endless belt in frictional contact with said supply of staple wires, and means for driving said belt upon operation of the apparatus. 30
6. The apparatus of any one of claims 1 to 5 wherein the staple wire supply comprises a band of staple wires secured together with the staple wires extending transversely of the band, the band being coiled into a container portion of the cartridge. 35 40
7. Apparatus for forming and driving staples in a single stroke, including a former for forming staples from pre-cut lengths of staple wires, a forming block around which each staple wire is bent by the former, a driver for driving each formed staple into a workpiece, a removable cartridge for containing a supply of staple wires in the form of a band of staple wires, staple wire band frictional drive means for frictionally engaging the staple wire band in the cartridge to urge successive staple wires to the forming block, and spring retainer means acting on the cartridge so as to urge the cartridge into its operating position and also acting on the staple wire band frictional drive means to urge it into engagement with the staple wire band. 45 50 55
8. A cartridge for staple wires, for use as a removable container for a supply of staple wires in an apparatus for forming and driving staples in a single stroke; the apparatus including a former for forming staples from pre-cut lengths of staple wires, a forming block around which each staple wire is bent by the former, and a driver for driving each formed staple into a workpiece; and the cartridge comprising a housing for a supply of staple wires and a staple wire delivery portion through which staple wires are delivered for use, characterised in that the cartridge has on the delivery portion thereof the forming block for the apparatus.

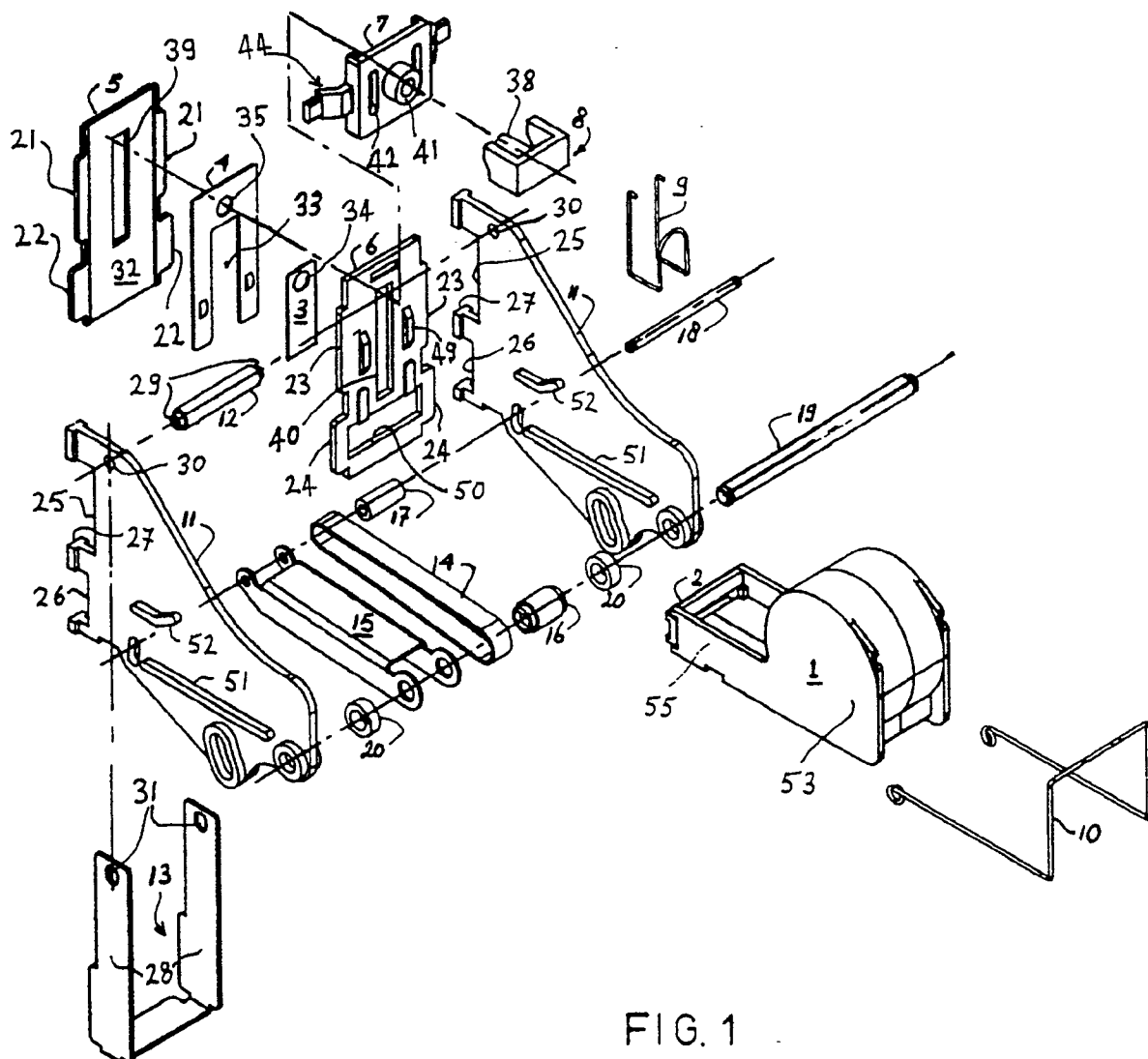

FIG. 1

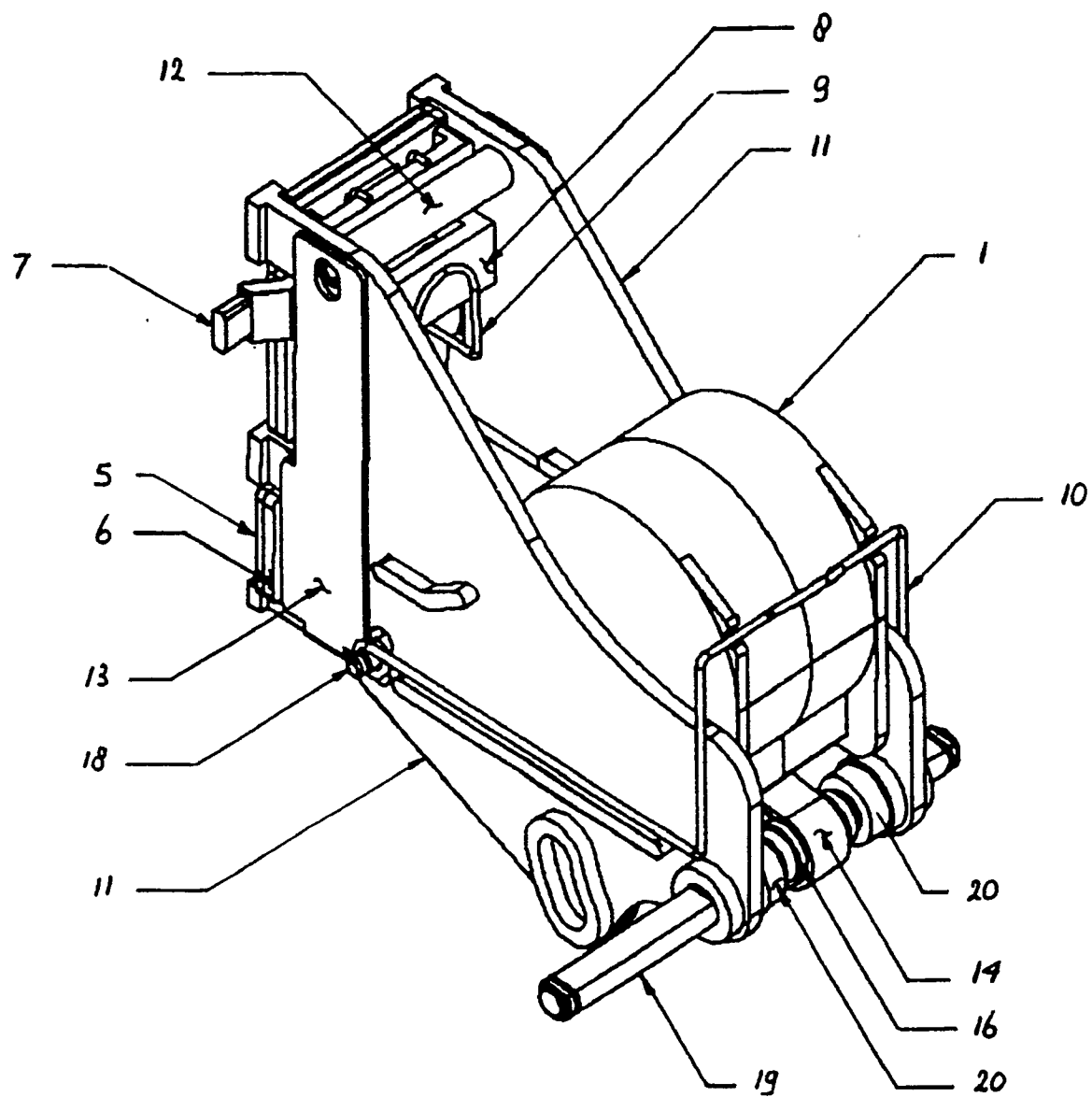

FIG. 2

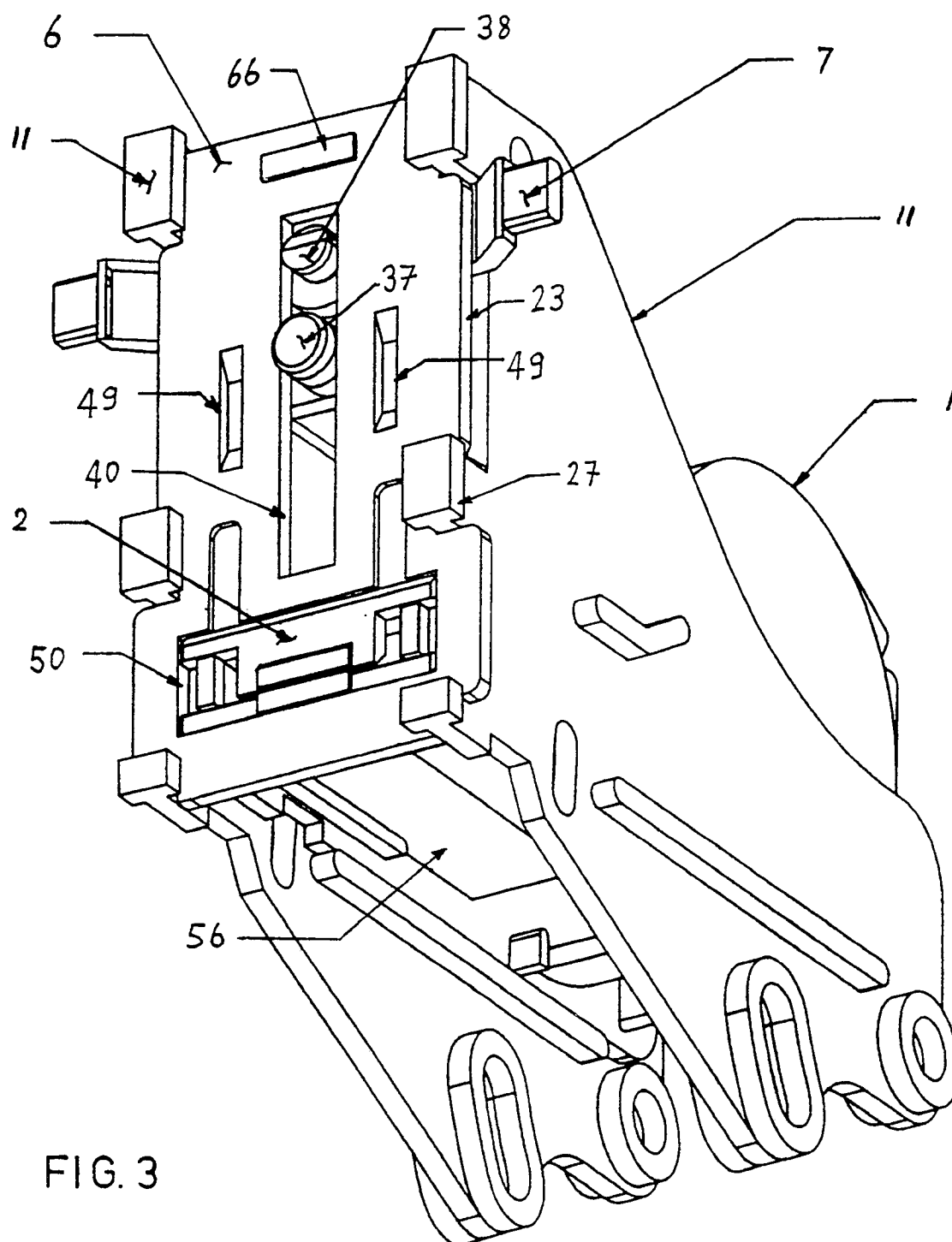
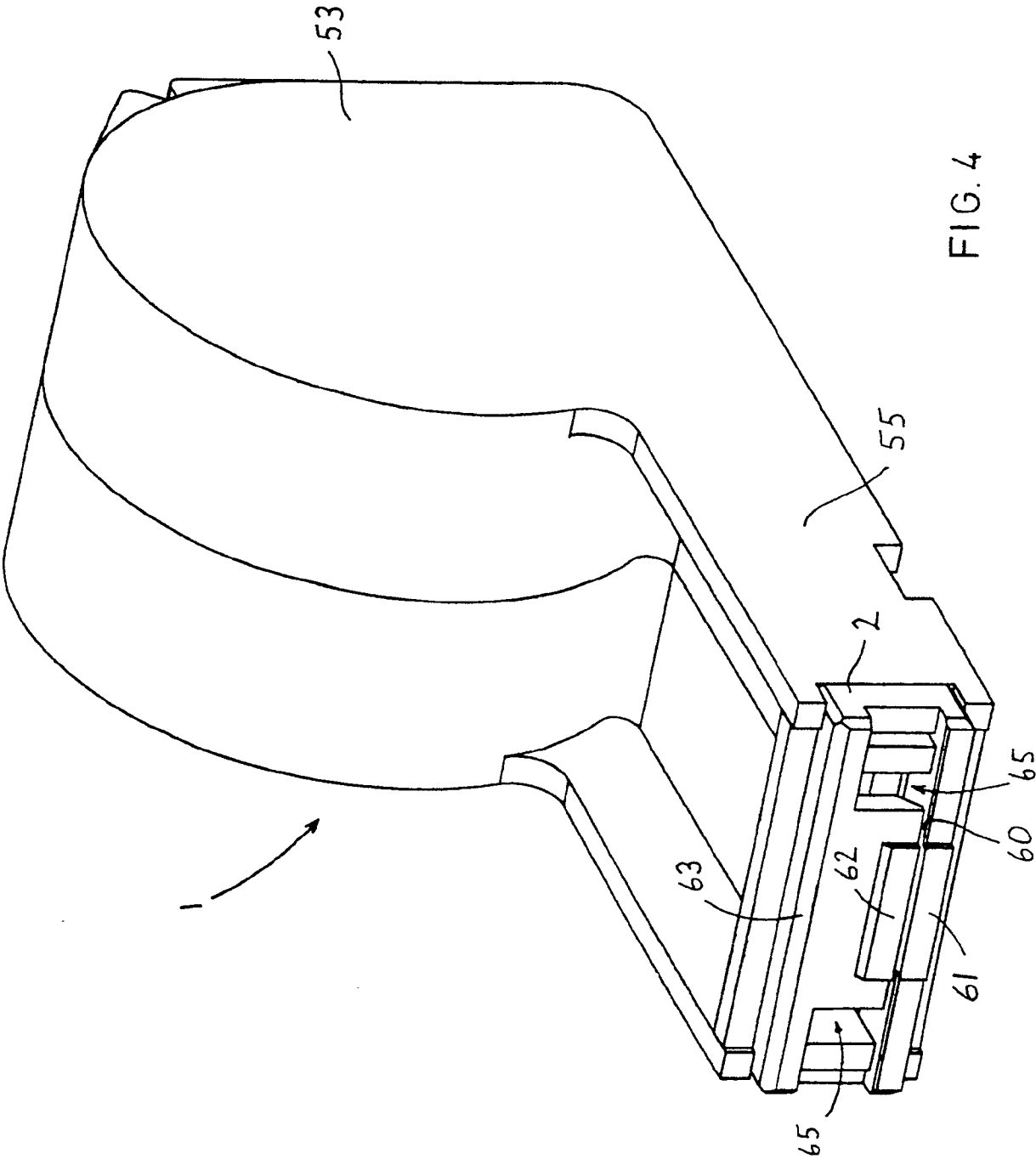

FIG. 3



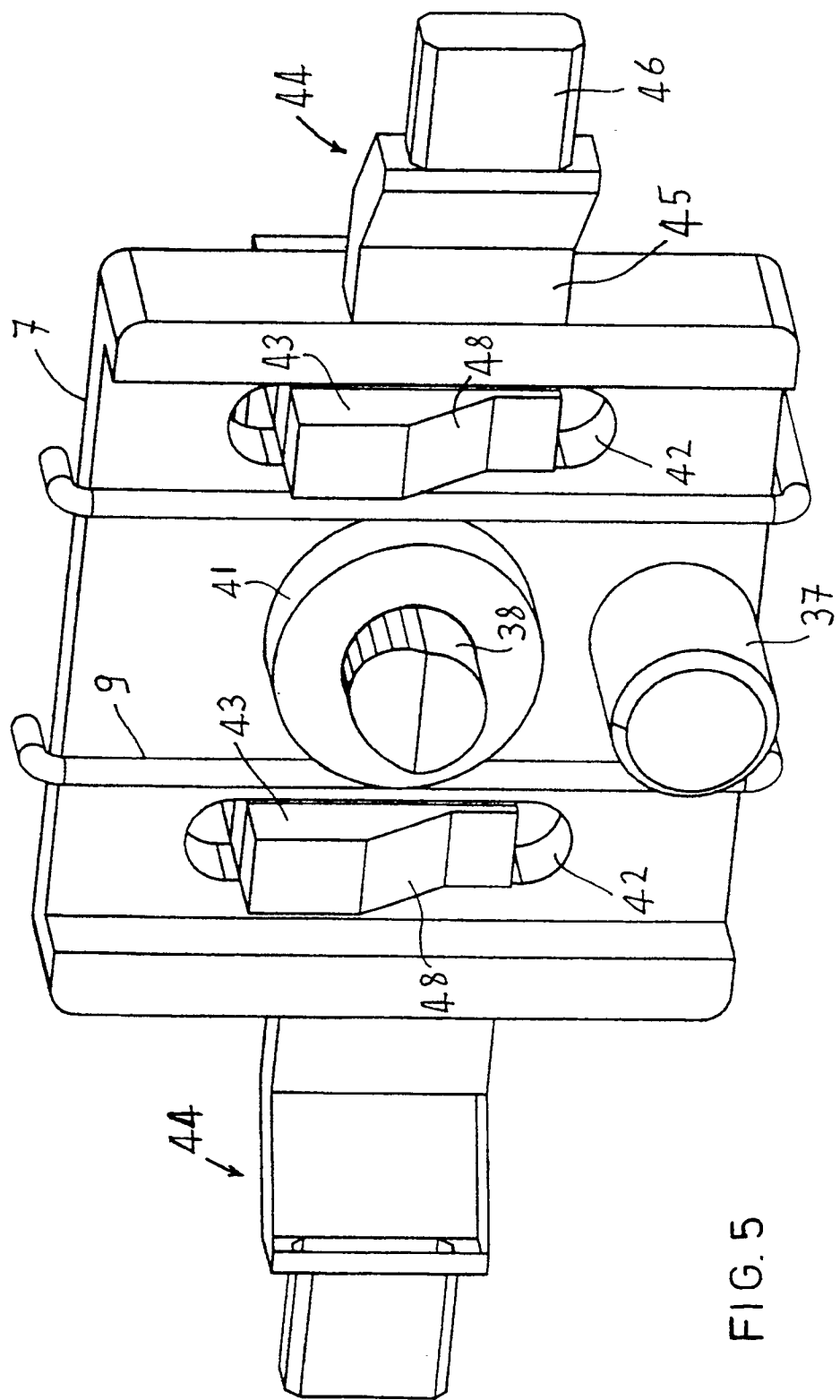

FIG. 5

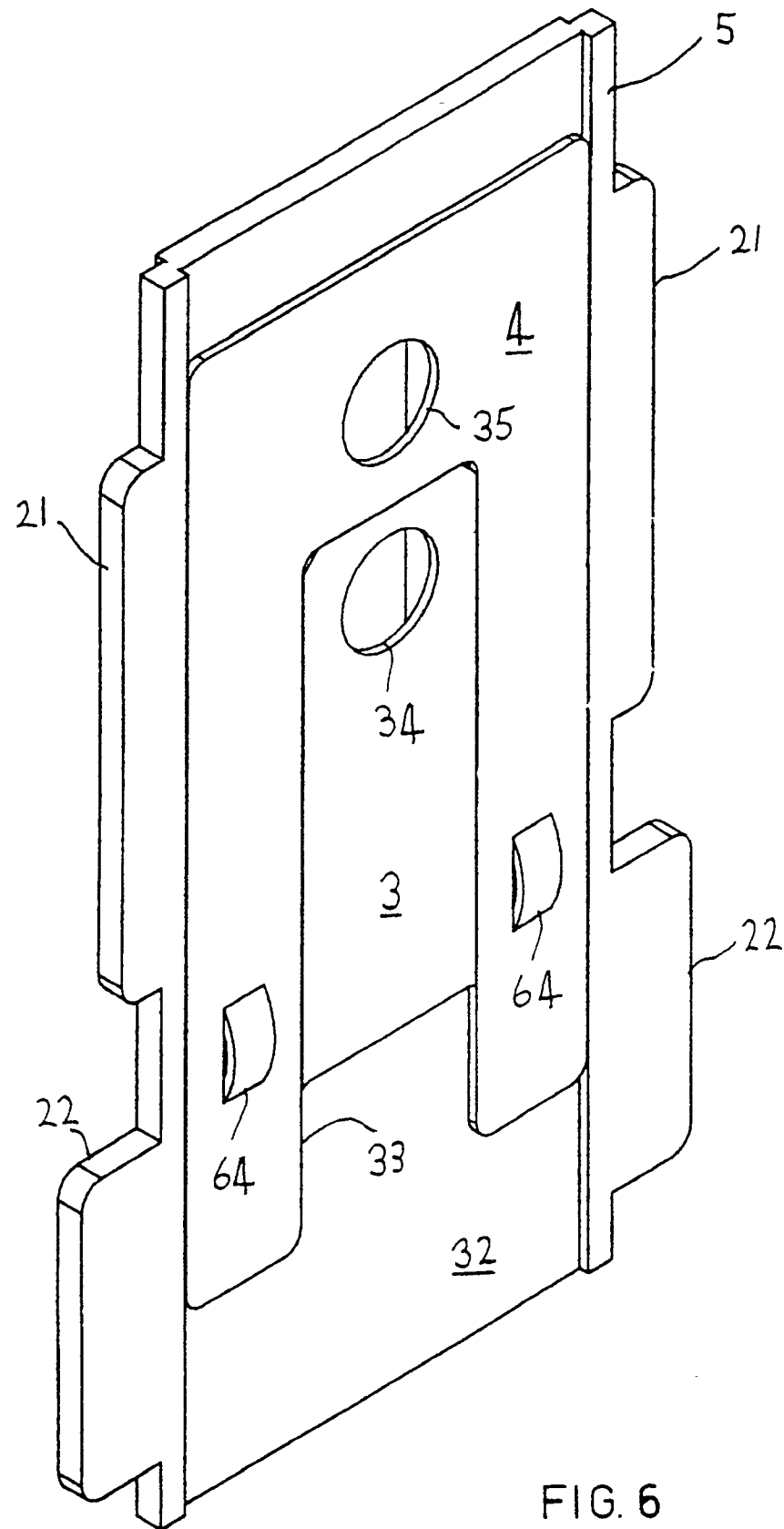

FIG. 6

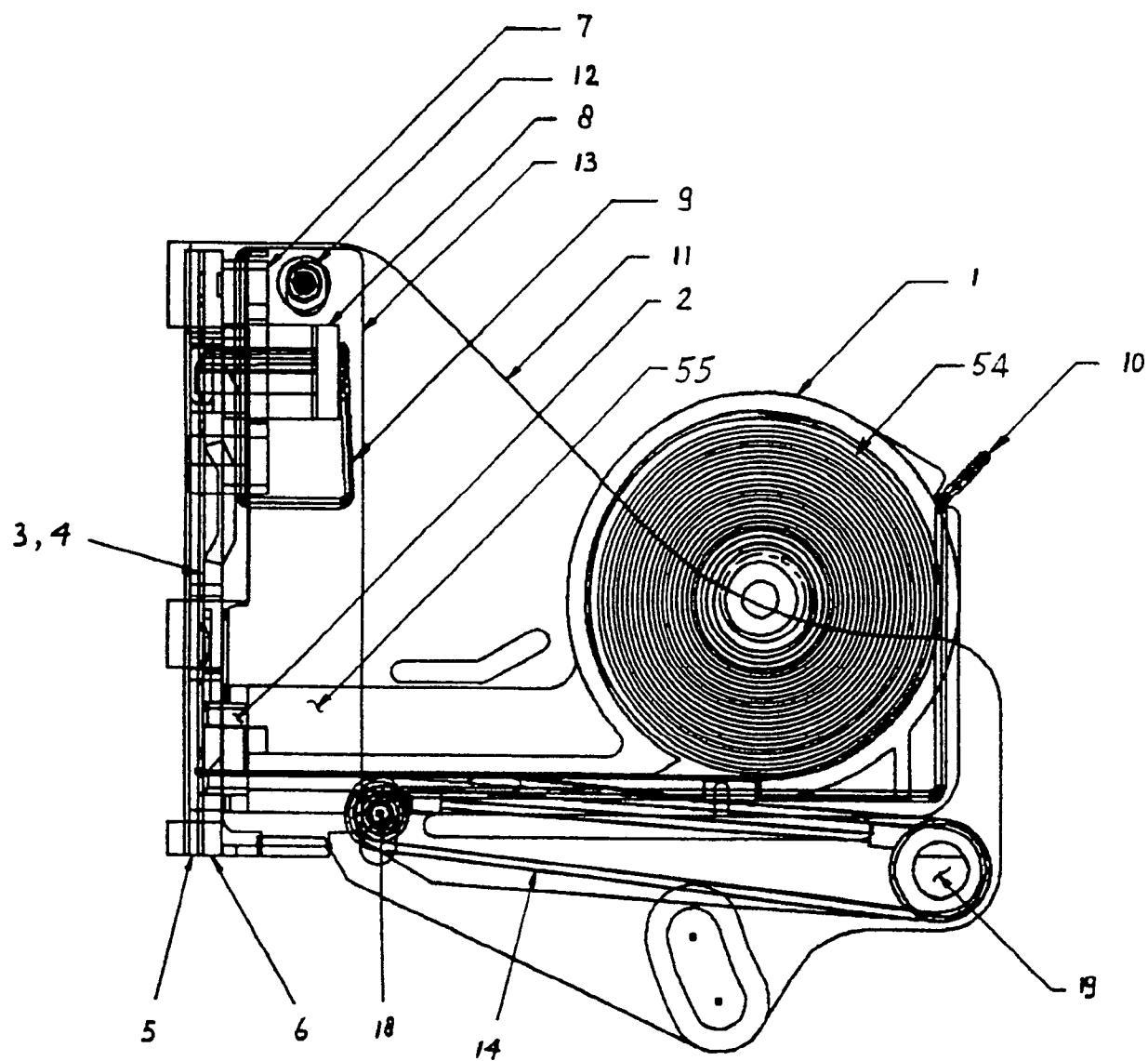

FIG. 7



European Patent
Office

EUROPEAN SEARCH REPORT

Application Number

EP 91 30 1914

DOCUMENTS CONSIDERED TO BE RELEVANT			
Category	Citation of document with indication, where appropriate, of relevant passages	Relevant to claim	CLASSIFICATION OF THE APPLICATION (Int. Cl.5)
X	GB-A-2151175 (MONACELLI) * abstract; figures 3, 6, 7 *	1-4, 6, 8	B25C5/08 B25C5/16
Y	---	5, 7	
Y	EP-A-322906 (MAX CO., LTD.) * figures 4, 5 *	5, 7	
A	US-A-3009156 (LERNER) * claim 1; figures 1, 3, 35 *	1, 3, 4	
A	US-A-1744715 (ALLEN) * page 4, line 79 - column 6, line 50; figures 4-7 *	1	
A	US-A-3504838 (CAIRATTI) -----		
			TECHNICAL FIELDS SEARCHED (Int. Cl.5)
			B25C B27F
The present search report has been drawn up for all claims			
Place of search THE HAGUE		Date of completion of the search 17 JUNE 1991	Examiner CARMICHAEL D.G.
<p>CATEGORY OF CITED DOCUMENTS</p> <p>X : particularly relevant if taken alone Y : particularly relevant if combined with another document of the same category A : technological background O : non-written disclosure P : intermediate document</p> <p>T : theory or principle underlying the invention E : earlier patent document, but published on, or after the filing date D : document cited in the application I : document cited for other reasons & : member of the same patent family, corresponding document</p>			

EPO FORM 1503 03.92 (P0401)