

(19)



Europäisches Patentamt  
European Patent Office  
Office européen des brevets



(11) Publication number:

**0 455 273 A3**

(12)

**EUROPEAN PATENT APPLICATION**(21) Application number: **91111825.5**(51) Int. Cl.<sup>5</sup>: **G10K 11/00**(22) Date of filing: **30.08.85**

(30) Priority: **30.08.84 JP 181316/84**  
**30.08.84 JP 181317/84**

(43) Date of publication of application:  
**06.11.91 Bulletin 91/45**

(60) Publication number of the earlier application in  
accordance with Art.76 EPC: **0 174 167**

(84) Designated Contracting States:  
**DE FR GB**

(88) Date of deferred publication of the search report:  
**29.04.92 Bulletin 92/18**

(71) Applicant: **MATSUSHITA ELECTRIC  
INDUSTRIAL CO., LTD.**  
**1006, Kadoma**  
**Kadoma-shi, Osaka-fu 571(JP)**

(72) Inventor: **Kawachui, Masami**  
**2710-157 Miho-cho, Midori-ku**  
**Yokohama-shi, Kanagawa 226(JP)**  
Inventor: **Muramatsu, Fumio**  
**1011 Atsugi Sorida Heights, 1158, Tsumada**  
**Atsugi, Kanagawa 243(JP)**

(74) Representative: **Crawford, Andrew Birkby et al**  
**A.A. THORNTON & CO. Northumberland**  
**House 303-306 High Holborn**  
**London WC1V 7LE(GB)**

(54) **Ultrasonic transducers for medical diagnostic examinations.**

(57) An ultrasonic probe for mechanical scan-type is disclosed which comprises one or a plurality of ultrasonic transducers (20) mounted on a supporting member (14). One or more of the transducers (20) are divided electrically or mechanically. The supporting member (14) is located in a container (2) with ultrasonic wave propagating medium (3). The supporting member (14) rotates or swing in the container (2) and ultrasonic beam emanated therefrom scans object in sector form. The divided transducers (20) are selectively driven in commonly or separately in accordance with display mode.

Another embodiment which includes a plurality of ultrasonic transducers (20) each having different focal length is also disclosed.

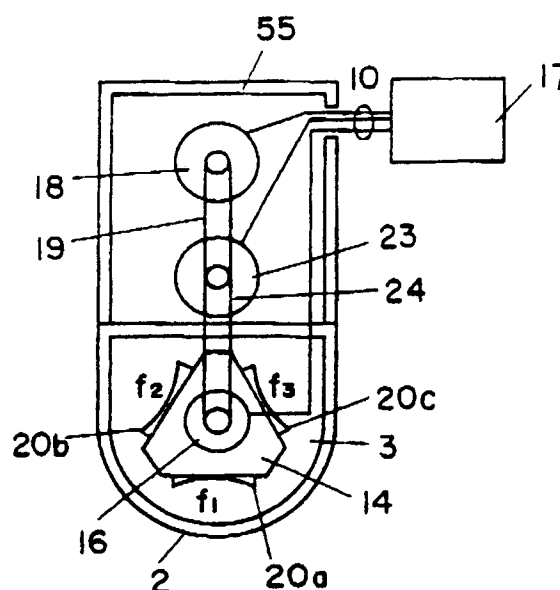
**Fig. 8**



European  
Patent Office

## EUROPEAN SEARCH REPORT

Application Number

**EP 91 11 1825**

### DOCUMENTS CONSIDERED TO BE RELEVANT

Category	Citation of document with indication, where appropriate, of relevant passages	Relevant to claim	CLASSIFICATION OF THE APPLICATION (Int. Cl.5)
X	DE-A-3 045 623 (SIEMENS AG) * page 4, line 34 - page 5, line 18; figure 1 *	1	G 10 K 11/00
Y	— — —	2	
Y	PATENT ABSTRACTS OF JAPAN vol. 7, no. 245 (P-233)(1390) 29 October 1983 & JP-58 131 560 ( SHIN NIPPON SEITETSU K.K. ) 5 August 1983 * abstract *	2	
A	US-A-4 149 419 (CONNELL ET AL) * figures 5,8,10 *	3	
A	GB-A-2 111 207 (KRETZECHNIK GMBH) * page 4, line 67 - page 4, line 125; figure 2 *	3	
The present search report has been drawn up for all claims			TECHNICAL FIELDS SEARCHED (Int. Cl.5)
			G 10 K
Place of search		Date of completion of search	Examiner
The Hague		19 February 92	ANDERSON A.TH.
<b>CATEGORY OF CITED DOCUMENTS</b>			
X : particularly relevant if taken alone		E : earlier patent document, but published on, or after the filing date	
Y : particularly relevant if combined with another document of the same category		D : document cited in the application	
A : technological background		L : document cited for other reasons	
O : non-written disclosure		.....	
P : intermediate document		& : member of the same patent family, corresponding document	
T : theory or principle underlying the invention			