



(12) **EUROPEAN PATENT APPLICATION**

(21) Application number : **91306933.2**

(51) Int. Cl.⁵ : **E05B 9/08**

(22) Date of filing : **29.07.91**

(30) Priority : **25.08.90 DE 4026997**

(43) Date of publication of application :
04.03.92 Bulletin 92/10

(84) Designated Contracting States :
AT BE CH DE DK ES FR GB IT LI NL SE

(88) Date of deferred publication of search report :
25.03.92 Bulletin 92/13

(71) Applicant : **DOM-Sicherheitstechnik GmbH &
Co. KG**
Wesselinger Strasse 10-16
W-5040 Brühl (DE)

(72) Inventor : **Hauser, Herbert Philipp**
Jesef-Feuser-Strasse 11
W-5013 Elsdorf-Heppendorf (DE)
Inventor : **Raddatz, Manfred**
Bonnsytasse 380
W-5040 Bruhl (DE)

(74) Representative : **Stagg, Diana Christine et al**
Emhart Patents Department Lyn House 39 The
Parade
Oadby Leicester LE2 5BB (GB)

(54) **Cylinder lock.**

(57) Lock cylinder for fastening in a lock, which lock cylinder can be released only by means of an associated key and an auxiliary tool which controls an arresting member into a release position. The arresting member (33) can be displaced by turning the cylinder core (24) into its locking position and is blocked in the key removal position by the cylinder core (24) against return displacement into the release position.

Assembly and disassembly thus require the use of the correct key.

FIG. 7

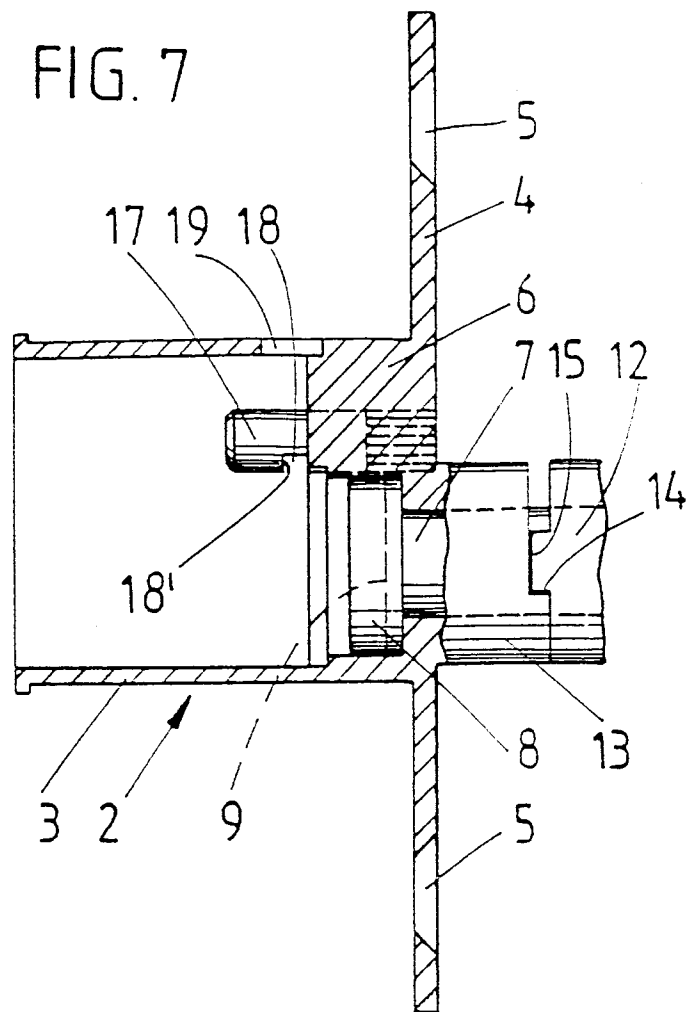
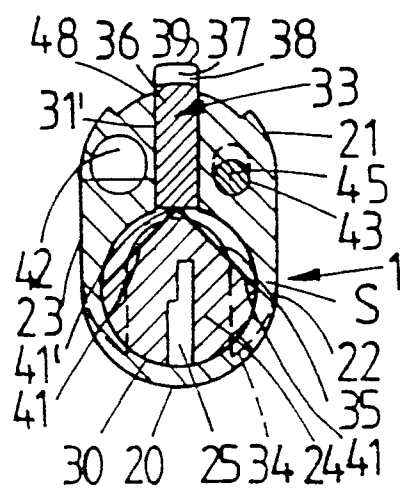

FIG. 11





European Patent
Office

EUROPEAN SEARCH REPORT

Application Number

EP 91 30 6933

DOCUMENTS CONSIDERED TO BE RELEVANT			
Category	Citation of document with indication, where appropriate, of relevant passages	Relevant to claim	CLASSIFICATION OF THE APPLICATION (Int. Cl.5)
X A	GB-A-384 524 (OHLIGER ET AL.) * page 2, line 32 - line 59; figures 1-3 * ---	1, 5 2-4, 6, 7	E05B9/08
A	US-A-1 987 735 (FALK) * page 2, right column, line 20 - line 34; figures 1,3 * ---	1-7	
A	US-A-2 032 758 (LADWIG) * figures 1-4 * ---	1-7	
A	DE-C-949 392 (JÜNGST) * figures 1,2 * -----	2, 3	
The present search report has been drawn up for all claims			TECHNICAL FIELDS SEARCHED (Int. Cl.5)
			E05B
Place of search THE HAGUE		Date of completion of the search 17 JANUARY 1992	Examiner VLECK J.
<p>CATEGORY OF CITED DOCUMENTS</p> <p>X : particularly relevant if taken alone Y : particularly relevant if combined with another document of the same category A : technological background O : non-written disclosure P : intermediate document</p> <p>T : theory or principle underlying the invention E : earlier patent document, but published on, or after the filing date D : document cited in the application L : document cited for other reasons & : member of the same patent family, corresponding document</p>			

EPO FORM 1503 03.82 (P0401)