



(11) Publication number : **0 488 776 A3**

(12) **EUROPEAN PATENT APPLICATION**

(21) Application number : **91311101.9**

(51) Int. Cl.<sup>5</sup> : **G08B 15/00**

(22) Date of filing : **29.11.91**

(30) Priority : **30.11.90 JP 339777/90**

(43) Date of publication of application :  
**03.06.92 Bulletin 92/23**

(84) Designated Contracting States :  
**DE FR GB**

(88) Date of deferred publication of search report :  
**05.05.93 Bulletin 93/18**

(71) Applicant : **SIGMAX KABUSHIKI KAISHA**  
**No. 2 Tokiwa-cho 1-chome**  
**Naka-ku Yokohama-shi Kanagawa (JP)**

(72) Inventor : **Watanabe, Masaharu, c/o Sigmax**  
**Kabushiki Kaisha**  
**No. 2 Tokiwa-cho 1-chome, Naka-ku**  
**Yokohama-shi, Kanagawa (JP)**

(74) Representative : **Rackham, Stephen Neil**  
**GILL JENNINGS & EVERY, Broadgate House,**  
**7 Eldon Street**  
**London EC2M 7LH (GB)**

(54) **Compact monitor camera.**

(57) A compact monitor camera includes a camera unit (3) and a peripheral circuit unit (4) both of which are mounted on a single base plate (2) and the camera unit (3) is supported by the base plate (2) rotatably about a predetermined axis to make the field of view of a lens (12) thereof regulatable. The monitor camera can be mounted at any position with a simple means with the camera unit (3) being in any arbitray attitude.

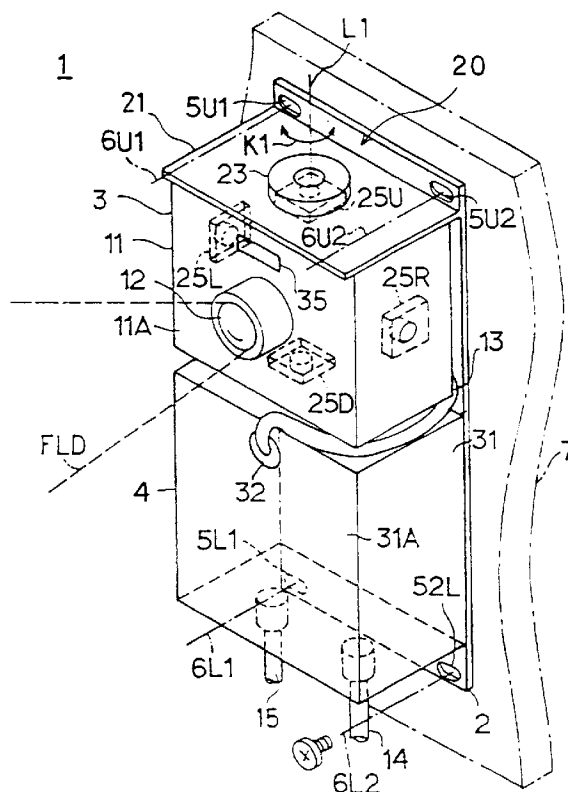

**FIG. 1**



European Patent  
Office

# EUROPEAN SEARCH REPORT

Application Number

EP 91 31 1101

DOCUMENTS CONSIDERED TO BE RELEVANT			
Category	Citation of document with indication, where appropriate, of relevant passages	Relevant to claim	CLASSIFICATION OF THE APPLICATION (Int. Cl.5)
A	US-A-4 654 703 (W. VIERA) * abstract *	1-9	G08B15/00
A	GB-A-2 035 007 (LICENTIA PATENT) * abstract *	1	
			TECHNICAL FIELDS SEARCHED (Int. Cl.5)
			G08B
The present search report has been drawn up for all claims			
Place of search THE HAGUE		Date of completion of the search 09 MARCH 1993	Examiner SGURA S.
<p><b>CATEGORY OF CITED DOCUMENTS</b></p> <p>X : particularly relevant if taken alone  Y : particularly relevant if combined with another document of the same category  A : technological background  O : non-written disclosure  P : intermediate document</p> <p>T : theory or principle underlying the invention  E : earlier patent document, but published on, or after the filing date  D : document cited in the application  L : document cited for other reasons</p> <p>&amp; : member of the same patent family, corresponding document</p>			

EPO FORM 1503 03.92 (P0401)