

(19)



Europäisches Patentamt  
European Patent Office  
Office européen des brevets



(11) Publication number:

**0 505 684 A3**

(12)

**EUROPEAN PATENT APPLICATION**(21) Application number: **92101306.6**(51) Int. Cl.<sup>5</sup>: **A47L 15/46**(22) Date of filing: **28.01.92**(30) Priority: **31.01.91 IT TO910064**(43) Date of publication of application:  
**30.09.92 Bulletin 92/40**(84) Designated Contracting States:  
**DE ES FR GB**(88) Date of deferred publication of the search report:  
**21.10.92 Bulletin 92/43**(71) Applicant: **MERLONI ELETTRODOMESTICI  
S.p.A.  
Viale Aristide Merloni, 45  
I-60044 Fabriano (AN)(IT)**(72) Inventor: **Premoli, Marcello  
Corso Palestro 6  
I-10100 Torino(IT)**(54) **Programming device for a washing machine.**

(57) The present invention relates to a programming device for washing machines, in particular for dishwashers, able to control the execution of a plurality of different washing programs, comprising a mechanical cam system, controlled by means of com-

mand buttons; the characterising principle consists in the fact that the mechanical cam system is of the customary type and comprises a single operative motor.

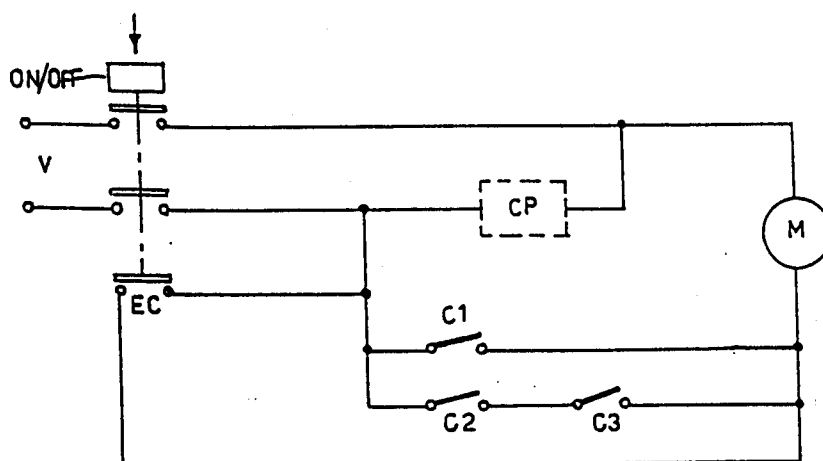
**FIG. 3****EP 0 505 684 A3**



European Patent  
Office

## EUROPEAN SEARCH REPORT

Application Number

EP 92 10 1306

### DOCUMENTS CONSIDERED TO BE RELEVANT

Category	Citation of document with indication, where appropriate, of relevant passages	Relevant to claim	CLASSIFICATION OF THE APPLICATION (Int. Cl.5)
X A	CH-A-445 434 (KIENINGER & OBERGFELL) * the whole document * ---	1-3 4-20	A47L15/46
X A	CH-A-358 404 (W. REMMELE) * the whole document * ---	1-3 4-20	
X A	FR-A-1 263 546 (HOOVER LIMITED) * the whole document * ---	1-3 4-20	
X A	US-A-3 259 764 (N.L. KENDT) * page 1, left column, line 53 - right column, line 42; figure 1 * ---	1 2-20	
X A	US-A-3 384 098 (N.T. SWETNAM) * claim 13 * ---	1 2-20	
A	US-A-3 861 413 (H.L. WOEHLE) * the whole document * ---	1-20	
A	US-A-1 108 344 (LICENTIA PATENT - VERWALTUNGS - GMBH) * the whole document * ---	1-20	TECHNICAL FIELDS SEARCHED (Int. Cl.5)
A	EP-A-0 396 915 (MIELE & CIE GMBH & CO) -----		A47L D06F
The present search report has been drawn up for all claims			
Place of search THE HAGUE		Date of completion of the search 19 AUGUST 1992	Examiner KELLNER M.
<div><div>CATEGORY OF CITED DOCUMENTS</div><div>X : particularly relevant if taken alone Y : particularly relevant if combined with another document of the same category A : technological background O : non-written disclosure P : intermediate document</div><div>T : theory or principle underlying the invention E : earlier patent document, but published on, or after the filing date D : document cited in the application L : document cited for other reasons ----- &amp; : member of the same patent family, corresponding document</div></div>			