

(19)



Europäisches Patentamt
European Patent Office
Office européen des brevets



(11) Publication number:

0 545 246 A3

(12)

EUROPEAN PATENT APPLICATION(21) Application number: **92120060.6**(51) Int. Cl.⁵: **F25D 11/02, F25D 17/04**(22) Date of filing: **25.11.92**(30) Priority: **03.12.91 IT MI913233**(43) Date of publication of application:
09.06.93 Bulletin 93/23(84) Designated Contracting States:
DE ES FR GB(88) Date of deferred publication of the search report:
07.07.93 Bulletin 93/27(71) Applicant: **WHIRLPOOL EUROPE B.V.**
Luchthavenweg 34
NL-5507 SK Veldhoven(NL)(72) Inventor: **Germi, Franco**
c/o Whirlpool Italia s.r.l., V.le G. Borghi 27
I-21025 Comerio (VA)(IT)(74) Representative: **Melio, Jan Dirk**
Whirlpool Italia S.r.l., Viale Guido Borghi 27
I-21025 Comerio (VA) (IT)(54) **Improved refrigeration appliance such as a domestic refrigerator, freezer or the like, with a vacuum compartment.**

(57) A refrigeration appliance, such as a domestic refrigerator (1), freezer or the like, comprises a plurality of compartments (4,5,6) with their own access apertures (4A,5A,6A) closed by usual doors (7,8,9), one (5) of said compartments (4,5,6) being advantageously of the convertible type with controlled temperature and being connected via a pipe (10) to a vacuum-generating pumping member. A box member (13) open on one side (22) is removably contained in at least one (5) of said compartments (4,5,6) and is at least to a limited extent movable in a guided manner along walls (27) of said compartment (5), the box member (13) comprising an internal cavity (20) arranged to communicate with the pipe (10) connected to the pumping member via connection means (11), at the aperture (22) of said box member (13) there being provided means for its sealed closure supporting stiffening means (45) arranged to lie against the cavity (20) of said box member (13) in which the vacuum is generated.

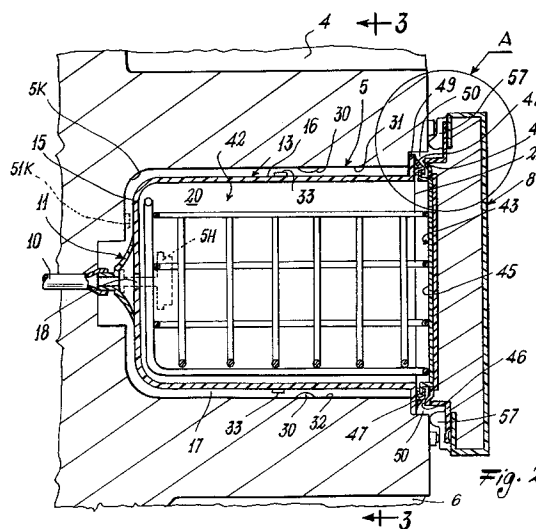
**EP 0 545 246 A3**



European Patent
Office

EUROPEAN SEARCH REPORT

Application Number

EP 92 12 0060

DOCUMENTS CONSIDERED TO BE RELEVANT

DOCUMENTS CONSIDERED TO BE RELEVANT			CLASSIFICATION OF THE APPLICATION (Int. Cl.5)
Category	Citation of document with indication, where appropriate, of relevant passages	Relevant to claim	
Y	EP-A-0 440 296 (WHIRLPOOL INTERNATIONAL) * column 2, line 41 - column 5, line 23; figures 1,2,4 * ----	1,2,4,16	F25D11/02 F25D17/04
Y A	US-A-2 550 040 (CLAR) * column 3, line 70 - column 8, line 73; figures 1,7,15,24-30 * ----	1,2,4,16 5,7,11	
A	EP-A-0 405 680 (WHIRPOOL INTERNATIONAL ET AL.) * column 2, line 14 - column 5, line 19; figures 1,3 * ----	1,4,8,16	
A	US-A-3 680 941 (SHANKS) * column 2, line 13 - column 3; figures 1,6 * -----	1,4-7,13	
			TECHNICAL FIELDS SEARCHED (Int. Cl.5)
			F25B F25D
The present search report has been drawn up for all claims			
Place of search THE HAGUE		Date of completion of the search 03 MAY 1993	Examiner BAECKLUND O.A.
CATEGORY OF CITED DOCUMENTS X : particularly relevant if taken alone Y : particularly relevant if combined with another document of the same category A : technological background O : non-written disclosure P : intermediate document		T : theory or principle underlying the invention E : earlier patent document, but published on, or after the filing date D : document cited in the application L : document cited for other reasons & : member of the same patent family, corresponding document	