



Europäisches Patentamt
European Patent Office
Office européen des brevets



Publication number: **0 568 934 A3**

EUROPEAN PATENT APPLICATION

Application number: **93107047.8**

Int. Cl.⁵: **B66C 1/66, E04G 21/14**

Date of filing: **30.04.93**

Priority: **06.05.92 IT MI921086**

Applicant: **Zambelli, Benito**
Via Roma 44
I-24050 Zanica (Bergamo)(IT)
Applicant: **Zambelli, Sergio**
Via Roma 44
I-24050 Zanica (Bergamo)(IT)

Date of publication of application:
10.11.93 Bulletin 93/45

Inventor: **Zambelli, Benito**
Via Roma 44
I-24050 Zanica (Bergamo)(IT)
Inventor: **Zambelli, Sergio**
Via Roma 44
I-24050 Zanica (Bergamo)(IT)

Designated Contracting States:
AT BE CH DE DK ES FR GB GR IT LI NL PT SE

Date of deferred publication of the search report:
04.05.94 Bulletin 94/18

Representative: **Modiano, Guido, Dr.-Ing. et al**
Modiano & Associati S.r.l.
Via Meravigli, 16
I-20123 Milano (IT)

Device for lifting prefabricated components, particularly made of concrete or the like.

The device has a plate (2), arranged in a plane substantially parallel to the lifting direction, to be embedded in the component (3), except for an end (4) which can be accommodated in a recess (5) formed in the component (3) and can be accessed from outside. The device also has a handle (6), a portion of which is insertable in the recess (5) and provided with a notch (10) in which the end (4) of the plate (2) can be accommodated. A seat (11) is formed in the body of the handle (6), extends substantially at right angles with respect to the notch (10) and accommodates a latch (12) slideable along the axis of the seat (11) to engage or disengage a hole (13) which is formed in the end (4) of the plate (2) and can be arranged in the notch (10) of the handle (6) in alignment with the seat (11). The end (4) of the plate (2) is furthermore shaped so as to couple to the bottom (14) of the correspondingly shaped notch (10).

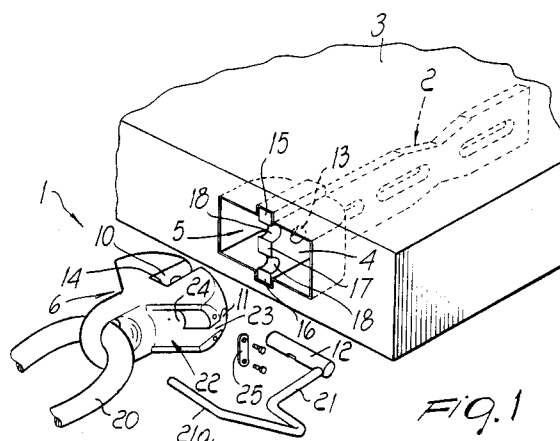

EP 0 568 934 A3



European Patent
Office

EUROPEAN SEARCH REPORT

Application Number
EP 93 10 7047

DOCUMENTS CONSIDERED TO BE RELEVANT		
Category	Citation of document with indication, where appropriate, of relevant passages	Relevant to claim
X	US-A-4 930 269 (KELLY ET AL.) * the whole document *	1
Y	IDEM ---	1,2
Y	FR-A-2 586 442 (ARTEON S.A. ET DUMEZ-BATIMENT S.A.) * claim 1 *	1,2
A	US-A-4 627 198 (FRANCIES, III) * the whole document *	1-19
A	WO-A-87 00823 (RICHMOND SCREW ANCHOR CO.) * page 14, last paragraph - page 16, paragraph 1; figures 4,9 *	1-19
The present search report has been drawn up for all claims		
Place of search		Date of completion of the search
THE HAGUE		9 March 1994
		Examiner
		BEERNAERT, J
CLASSIFICATION OF THE APPLICATION (Int.Cl.5) B66C1/66 E04G21/14 TECHNICAL FIELDS SEARCHED (Int.Cl.5) B66C E04G		
CATEGORY OF CITED DOCUMENTS X : particularly relevant if taken alone Y : particularly relevant if combined with another document of the same category A : technological background O : non-written disclosure P : intermediate document T : theory or principle underlying the invention E : earlier patent document, but published on, or after the filing date D : document cited in the application L : document cited for other reasons & : member of the same patent family, corresponding document		

EPO FORM 1503 01.82 (P04C01)