



(11) Publication number : **0 588 573 A3**

(12)

EUROPEAN PATENT APPLICATION

(21) Application number : **93307171.4**

(51) Int. Cl.⁵ : **A47B 97/04**

(22) Date of filing : **10.09.93**

(30) Priority : **11.09.92 GB 9219219**

(43) Date of publication of application :
23.03.94 Bulletin 94/12

(84) Designated Contracting States :
BE DE GB NL SE

(88) Date of deferred publication of search report :
02.11.95 Bulletin 95/44

(71) Applicant : **MAGIBOARDS LIMITED**
Stafford Park 12
Telford, Shropshire TF3 3BJ (GB)

(72) Inventor : **Johnston, Robert, c/o On Line**
Abacus House,
Mead Way
Shifnal, Shropshire, TF11 9QB (GB)

(74) Representative : **Maury, Richard Philip**
MARKS & CLERK,
57-60 Lincoln's Inn Fields
London WC2A 3LS (GB)

(54) Board support.

(57) Support apparatus comprises a rail 1 adapted for attachment to a vertical surface, the rail 1 having two parallel tracks, each track adapted to support a bracket 15, 27, for hanging a respective board 17a, 17b and for independent longitudinal sliding movement of each board along the respective track. Each track has a guiding surface 9, 23 associated therewith for guiding the hanging bracket 15, 27 as it slides along the track and preventing transverse disengagement of the hanging bracket 15, 27 from the track.

FIGURE 1

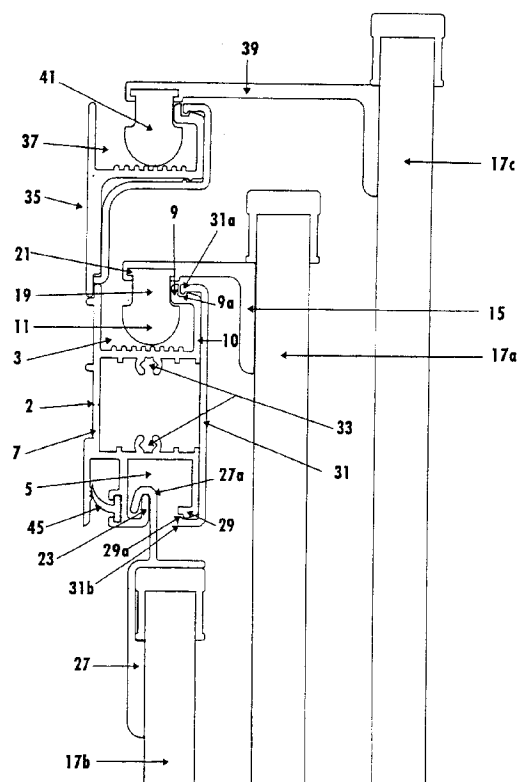



European Patent
Office

EUROPEAN SEARCH REPORT

Application Number
EP 93 30 7171

| DOCUMENTS CONSIDERED TO BE RELEVANT | | | |
|--|---|----------------------------------|--|
| Category | Citation of document with indication, where appropriate, of relevant passages | Relevant to claim | CLASSIFICATION OF THE APPLICATION (Int.Cl.5) |
| Y | US-A-3 363 871 (W. G. SLAZIK ET AL.) * abstract * * column 3, line 59 - column 4, line 19; figures 1,4,8 * | 1-8 | A47B97/04 |
| Y | US-A-4 239 170 (STEN PLANEBO) * abstract; figures 1,5-8 * | 1-8 | |
| A | * column 2, line 45 - line 60 * | 9 | |
| A | EP-A-0 145 018 (NEULAND & CO. KOMMUNIKATIONSSYSTEME) | | |
| | | | TECHNICAL FIELDS SEARCHED (Int.Cl.5) |
| | | | A47B |
| The present search report has been drawn up for all claims | | | |
| Place of search | | Date of completion of the search | Examiner |
| THE HAGUE | | 17 August 1995 | Jones, C |
| <p>CATEGORY OF CITED DOCUMENTS</p> <p>X : particularly relevant if taken alone Y : particularly relevant if combined with another document of the same category A : technological background O : non-written disclosure P : intermediate document</p> <p>T : theory or principle underlying the invention E : earlier patent document, but published on, or after the filing date D : document cited in the application L : document cited for other reasons</p> <p>& : member of the same patent family, corresponding document</p> | | | |

EPO FORM 1503 (03.82) (P04C01)



European Patent
Office

CLAIMS INCURRING FEES

The present European patent application comprised at the time of filing more than ten claims.

- ☐ All claims fees have been paid within the prescribed time limit. The present European search report has been drawn up for all claims.
- ☐ Only part of the claims fees have been paid within the prescribed time limit. The present European search report has been drawn up for the first ten claims and for those claims for which claims fees have been paid, namely claims:
- ☐ No claims fees have been paid within the prescribed time limit. The present European search report has been drawn up for the first ten claims.

LACK OF UNITY OF INVENTION

The Search Division considers that the present European patent application does not comply with the requirement of unity of invention and relates to several inventions or groups of inventions, namely:

see sheet -B-

- ☐ All further search fees have been paid within the fixed time limit. The present European search report has been drawn up for all claims.
- ☐ Only part of the further search fees have been paid within the fixed time limit. The present European search report has been drawn up for those parts of the European patent application which relate to the inventions in respects of which search fees have been paid, namely claims:
- ☒ None of the further search fees has been paid within the fixed time limit. The present European search report has been drawn up for those parts of the European patent application which relate to the invention first mentioned in the claims,

namely claims: 1-11



European Patent

Office

EP 93 30 7171 -B-

LACK OF UNITY OF INVENTION

The Search Division considers that the present European patent application does not comply with the requirement of unity of invention and relates to several inventions or groups of inventions, namely:

1. Claims 1-11: Support apparatus for suspending a plurality of plane-parallel and overlapping vertical boards so that each board is slideable independently of the other(s)
2. Claims 12,13: A paper sheet holder comprising a flipper blade held against a paper gripping surface so that it is thereby partially flexed and the surface of its operative edge portion is thereby constantly urged against the paper-gripping surface