

(19)



Europäisches Patentamt
European Patent Office
Office européen des brevets



(11)

EP 0 627 787 A3

(12)

EUROPEAN PATENT APPLICATION

(88) Date of publication A3:
19.06.1996 Bulletin 1996/25

(51) Int Cl.⁶: **H01R 13/648**, H01R 4/18,
H01R 9/05

(43) Date of publication A2:
07.12.1994 Bulletin 1994/49

(21) Application number: **94303937.0**

(22) Date of filing: **01.06.1994**

(84) Designated Contracting States:
BE CH DE ES FR GB IT LI LU NL SE

(30) Priority: **04.06.1993 JP 29968/93**

(71) Applicant: **THOMAS & BETTS CORPORATION**
Memphis Tennessee 38119 (US)

(72) Inventor: **Nishimura, Satoshi**
Yokohama-shi Kanagawa (JP)

(74) Representative: **Howick, Nicholas Keith**
CARPMAELS & RANSFORD
43 Bloomsbury Square
London WC1A 2RA (GB)

(54) **Terminals used for terminating sealed wire**

(57) A terminal for processing a shielding wire (50) end, and more particularly a terminal for connecting a drain wire (51) (for grounding) of the shielding wire to a grounding wire (60) member as disclosed.

A plurality of terminals each comprising a terminal

body, a pair of press-contact members (11, 12) formed by inwardly bending opposite sides of the body and a tongue (13) projecting from a center of the body are fixed on a film-shaped carrier (20) with the press-contact members of the respective terminals being aligned in a line at a constant pitch.

FIG 5

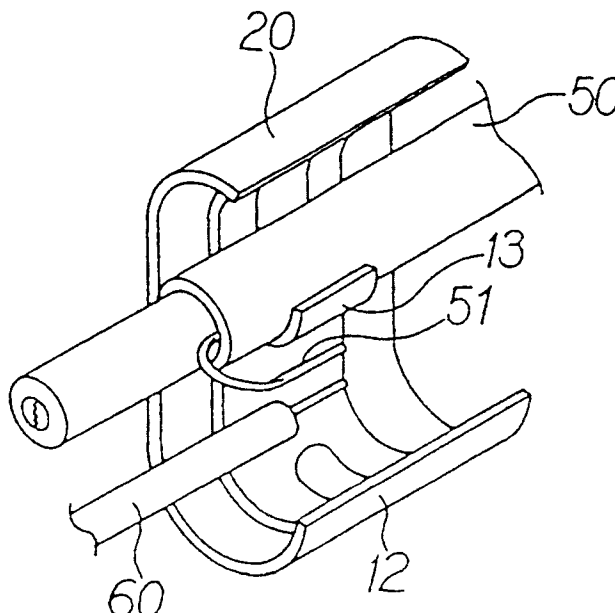

EP 0 627 787 A3



European Patent
Office

EUROPEAN SEARCH REPORT

Application Number
EP 94 30 3937

DOCUMENTS CONSIDERED TO BE RELEVANT			
Category	Citation of document with indication, where appropriate, of relevant passages	Relevant to claim	CLASSIFICATION OF THE APPLICATION (Int.Cl.5)
X	US-A-4 051 323 (CHURLA JOHN J) 27 September 1977 * the whole document *	1-7	H01R13/648 H01R4/18 H01R9/05
A	US-A-3 771 208 (TAYLOR J ET AL) 13 November 1973 * the whole document *	1,6,7	
			TECHNICAL FIELDS SEARCHED (Int.Cl.5)
			H01R
The present search report has been drawn up for all claims			
Place of search		Date of completion of the search	Examiner
THE HAGUE		23 April 1996	Salojärvi, K
<p>CATEGORY OF CITED DOCUMENTS</p> <p>X : particularly relevant if taken alone Y : particularly relevant if combined with another document of the same category A : technological background O : non-written disclosure P : intermediate document</p> <p>T : theory or principle underlying the invention E : earlier patent document, but published on, or after the filing date D : document cited in the application L : document cited for other reasons</p> <p>& : member of the same patent family, corresponding document</p>			

EPO FORM 1503 03.82 (P04C01)