



(12)

EUROPEAN PATENT APPLICATION

(21) Application number : **94500132.9**

(51) Int. Cl.⁶ : **E06B 9/68, E06B 9/78**

(22) Date of filing : **21.07.94**

(30) Priority : **10.09.93 ES 9302437**

(43) Date of publication of application :
15.03.95 Bulletin 95/11

(84) Designated Contracting States :
AT BE CH DE DK FR GB GR IE IT LI LU MC NL PT SE

(88) Date of deferred publication of search report :
30.08.95 Bulletin 95/35

(71) Applicant : **HERRAMIENTAS DEL VINALOPO, S.L.**
Autovia de Levante KM - 43
E-03630 Sax (Alicante) (ES)

(72) Inventor : **Guillen chico, Francisco**
Autovia de Levante KM 43
E-03630 Sax (Alicante) (ES)

(74) Representative : **Alonso Langle, Emilio**
C. Explanada, 8
E-28040 Madrid (ES)

(54) **Driving clutch operated by means of a roller blind tape from the lower collection casing.**

(57) It is based on a cylindrical case with cover (2) and a strip steel (4) rolled around a central socket (5) with its free end bored (12) and fixed to the socket by means of hooks (6). This socket houses, in turn, a clutch socket (1) attached to the cover and body of the case while the lower end of the strip steel is fixed by means of another bore (11) to a pin (3) protruding from the case.

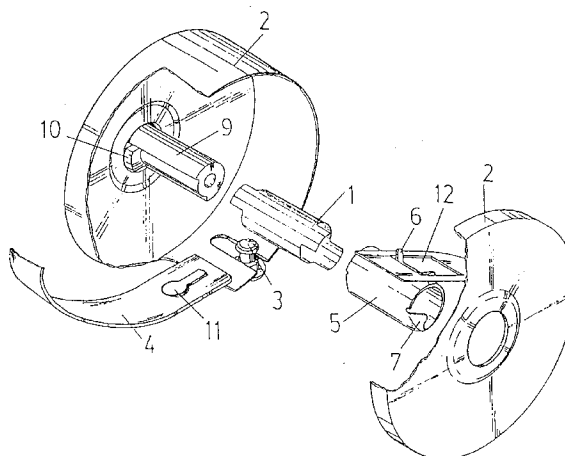

FIG.1



European Patent
Office

EUROPEAN SEARCH REPORT

Application Number
EP 94 50 0132

DOCUMENTS CONSIDERED TO BE RELEVANT			
Category	Citation of document with indication, where appropriate, of relevant passages	Relevant to claim	CLASSIFICATION OF THE APPLICATION (Int.Cl.6)
A	EP-A-0 096 137 (JEAN DEPRAT) * page 5, line 14 - line 30; figures 2,4 * ---	1	E06B9/68 E06B9/78
A	DE-B-11 32 690 (ECKERMANN) * column 2, line 24 - line 45; figures 2,3 * -----	1	
			TECHNICAL FIELDS SEARCHED (Int.Cl.6)
			E06B A47H
The present search report has been drawn up for all claims			
Place of search THE HAGUE		Date of completion of the search 23 June 1995	Examiner Peschel, G
<p>CATEGORY OF CITED DOCUMENTS</p> <p>X : particularly relevant if taken alone Y : particularly relevant if combined with another document of the same category A : technological background O : non-written disclosure P : intermediate document</p> <p>T : theory or principle underlying the invention E : earlier patent document, but published on, or after the filing date D : document cited in the application L : document cited for other reasons</p> <p>..... & : member of the same patent family, corresponding document</p>			

EPO FORM 1503 03.92 (P04C01)