



Europäisches Patentamt
European Patent Office
Office européen des brevets



(11) **EP 0 656 510 A3**

(12) **EUROPEAN PATENT APPLICATION**

(88) Date of publication A3:
20.03.1996 Bulletin 1996/12

(51) Int Cl.⁶: **F23Q 2/16, F23Q 2/46**

(43) Date of publication A2:
07.06.1995 Bulletin 1995/23

(21) Application number: **94308718.9**

(22) Date of filing: **25.11.1994**

(84) Designated Contracting States:
DE FR GB

(30) Priority: **03.12.1993 JP 339276/93**
24.12.1993 JP 347456/93

(71) Applicant: **Fujikaken Co., Ltd.**
Numazu-shi, Shizuoka-ken (JP)

(72) Inventor: **Shike, Tsutomu,**
c/o Fujikaken Co., Ltd.
Numazu-shi, Shizuoka-ken (JP)

(74) Representative: **Carpenter, David et al**
MARKS & CLERK,
Alpha Tower,
Suffolk Street Queensway
Birmingham B1 1TT (GB)

(54) **Pocket lighter**

(57) A pocket lighter is disclosed which comprises a measuring chamber (21, 125) an inlet valve (19, 20, 117, 120) and an outlet valve (17, 23, 119, 124), the inlet and outlet valves (19, 20, 117, 120, 17, 23, 119, 124) being arranged such that opening of the outlet valve (17, 23, 119, 124) permits fuel to flow from the measuring chamber (21, 125) resulting in the inlet valve (19, 20, 117, 120) being closed, and closing of the outlet valve (17, 23, 119, 124) results in the inlet valve (19, 20, 117, 120) being opened to permit fuel to flow into the measuring chamber (21, 125).

Fig. 3

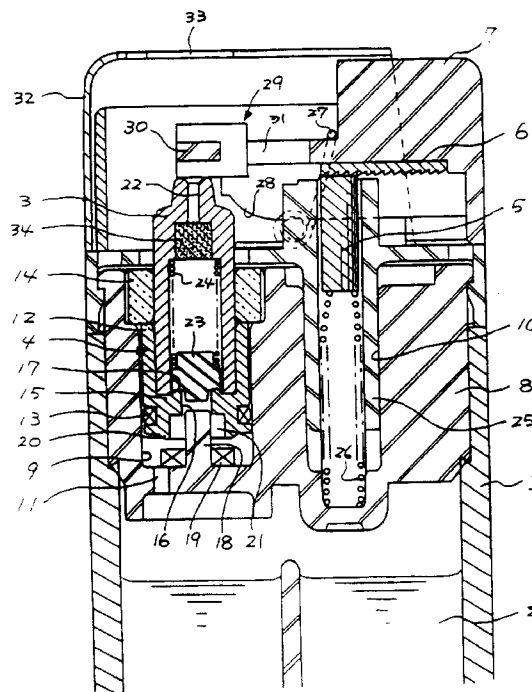

EP 0 656 510 A3



European Patent
Office

EUROPEAN SEARCH REPORT

Application Number
EP 94 30 8718

DOCUMENTS CONSIDERED TO BE RELEVANT			
Category	Citation of document with indication, where appropriate, of relevant passages	Relevant to claim	CLASSIFICATION OF THE APPLICATION (Int.Cl.6)
A	US-A-3 820 941 (PIFFATH) * column 3, line 33 - line 54; figures * ---	1, 10	F23Q2/16 F23Q2/46
A	EP-A-0 029 791 (YVES SAINT- LAURENT NONESUCH) * abstract * ---	1	
A	FR-A-2 149 497 (BUTANE MATCH) * page 4, paragraph 2; figures * ---	1	
A	GB-A-1 531 138 (HADSON TRADING) * claim 1; figures * -----	9	
			TECHNICAL FIELDS SEARCHED (Int.Cl.6)
			F23Q
The present search report has been drawn up for all claims			
Place of search THE HAGUE		Date of completion of the search 25 January 1996	Examiner Vanheusden, J
<p>CATEGORY OF CITED DOCUMENTS</p> <p>X : particularly relevant if taken alone Y : particularly relevant if combined with another document of the same category A : technological background O : non-written disclosure P : intermediate document</p> <p>T : theory or principle underlying the invention E : earlier patent document, but published on, or after the filing date D : document cited in the application L : document cited for other reasons & : member of the same patent family, corresponding document</p>			

EPO FORM 1503 03/82 (P04C01)