

(19)



Europäisches Patentamt

European Patent Office

Office européen des brevets



(11)

EP 0 685 035 B1

(12)

EUROPEAN PATENT SPECIFICATION

(45) Date of publication and mention of the grant of the patent:

02.05.1997 Bulletin 1997/18

(21) Application number: **94908763.9**

(22) Date of filing: **14.02.1994**

(51) Int Cl.⁶: **F02M 61/16, F02M 51/06**

(86) International application number:
PCT/US94/01509

(87) International publication number:
WO 94/19601 (01.09.1994 Gazette 1994/20)

(54) **FUEL INJECTOR**

KRAFTSTOFFEINSPRITZVENTIL

INJECTEUR DE CARBURANT

(84) Designated Contracting States:
DE FR GB IT

(30) Priority: **16.02.1993 US 17719**
03.01.1994 US 176745

(43) Date of publication of application:
06.12.1995 Bulletin 1995/49

(73) Proprietors:
• **SIEMENS AUTOMATIVE L.P.**
Auburn Hills, Michigan 48326-2980 (US)
• **FORD MOTOR COMPANY**
Dearborn, MI 48121 (US)

(72) Inventors:
• **CHABON, Michael, W.**
Williamsburg, VA 23185 (US)
• **HARVEY, Bruce, J.**
Shelby Township, MI 48316 (US)
• **LAHNALA, Thomas, A.**
Yorktown, VA 23693 (US)

- **SAILER, Hans, J.**
Williamsburg, VA 23185 (US)
- **TA, Bac**
Farmington Hills, MI 48335 (US)
- **TREUSCH, Christopher, J.**
St. Clair Shores, MI 48081 (US)

(74) Representative: **Fuchs, Franz-Josef, Dr.-Ing. et al**
Postfach 22 13 17
80503 München (DE)

(56) References cited:
EP-A- 0 314 337 **WO-A-88/04727**

- **PATENT ABSTRACTS OF JAPAN vol. 12, no. 347**
(M-743)19 September 1988 & JP,A,63 109 277
(AISAN IND CO LTD) 13 May 1988
- **PATENT ABSTRACTS OF JAPAN vol. 9, no. 297**
(M-432)25 November 1985 & JP,A,60 135 660
(JIDOSHA KOGAI ANZEN KIKI) 19 July 1985

Note: Within nine months from the publication of the mention of the grant of the European patent, any person may give notice to the European Patent Office of opposition to the European patent granted. Notice of opposition shall be filed in a written reasoned statement. It shall not be deemed to have been filed until the opposition fee has been paid. (Art. 99(1) European Patent Convention).

EP 0 685 035 B1

Description

Field of the Invention

This invention relates to fuel injectors for internal combustion engines.

Background of the Invention

Fuel injectors have enjoyed increasing usage in spark-ignited internal combustion automobile engines over the past several decades and have to a large extent supplanted the carburetor as the means for metering fuel to the engine. In a typical multi-point fuel injection system for a multi-cylinder internal combustion engine, there is one fuel injector per engine cylinder. The fuel injector is poised to inject fuel into the induction air stream for entrainment with combustion air passing to the engine cylinders. Thus, today's typical four-cylinder, six-cylinder, or eight-cylinder engine will be equipped with four, six or eight fuel injectors.

By its nature a fuel injector is a high precision component. The possibility of designing a fuel injector that can be more cost-efficiently manufactured without sacrificing quality and performance merits investigation since, given the size of the global automobile market and the expectation that the usage of fuel injectors will only continue to increase, it is reasonable to anticipate that the market will reward a party who can execute such a design.

The present invention relates to a new and unique fuel injector that is intended to have improved cost effectiveness derived principally from manufacturing considerations. Attention to manufacturing considerations have given rise to a fuel injector in which a number of precision parts are relatively simple in form and only a few parts are more complex. The relatively simple parts, even though they are precision in nature, can be mass produced by established cost-efficient fabrication processes. The relatively more complex parts are obviously more costly to fabricate than the relatively simple ones, but in the aggregate, a more cost-efficient fuel injector results. The parts also provide for the use of more cost-efficient procedures to assemble and adjust the fuel injector. Improvements provided by the fuel injector of the present invention involve features relating both to a number of the individual parts and to cooperative relationships among various parts.

In order to be commercially acceptable, any fuel injector must comply with certain specifications that cannot be compromised. The fuel injector must be capable of accurately and repeatably opening and closing at desired times. When closed, the fuel injector must not leak. The fuel injector must also provide reliable long term performance that remains highly consistent over its useful life.

Examples of fuel injectors are many and for example reference is made to JP-A-63 109 277 which discloses

an injector having a moveable valve member which is attracted by a magnetic force created by a solenoid. When the valve member is actuated, the valve member's movement is limited by a stop member. When the valve member abuts on the stop member, significant sound is developed which may become annoying to the occupants of the motor vehicle or the operators of the engine having the fuel injector. JP-A- 63 109 277 teaches the use of grooves that are provided radially toward the center of the valve member which functions to lessen the propagation of impact sound. EP -A - 0 314 337 which teaches a non-magnetic spacer member which is of annular form. In order to reduce the possibility of the valve member sticking to the stop member, the inner peripheral surface is castellated to form a plurality of inwardly extending tongues to reduce the contact area.

The present invention is capable of complying with these requirements in a cost effective manner by features relating, inter alia: to a combination valve-armature member that comprises a relatively more magnetically permeable armature element and a harder, relatively less magnetically permeable valve element that are joined together by laser welding; to sealing and landing rings on a flat face of the valve element that is toward a flat face of a circular valve seat member having a central through-hole that is opened and closed by the valve element; to the manner of relating fuel passages through the valve element to these sealing and landing rings; to an annular stop member that comprises a corrugated inner margin for abutment by the valve element to limit displacement of the combination valve-armature member away from the valve seat when the fuel injector is operated open; to the creation of this corrugated margin by an acid etching process; to a skirted orifice disk and the manner of relating it to other internal parts of the fuel injector; to the manner of relating the actuator to the fuel injector; to various internal sealing means; and to methods of assembling various parts of the fuel injector.

The valve seat member is one of the relatively simple parts that can be economically mass produced with precision. It comprises a flat circular disk which has a central through-hole and whose opposite faces are surface finished to a high degree of precision. One of these two surfaces faces the combination valve-armature member, and it is against this surface that the valve element of the combination valve-armature member seats on and unseats from the valve seat member to close and open the central through-hole in the valve seat member. The valve seat member can be very economically fabricated to the requisite precision because of its simple geometry.

Sealing means is provided between the valve element and the valve seat member so that when the fuel injector is closed fuel does not leak from its fuel outlet. This sealing means takes the form of a raised circular sealing ring on the flat surface of the valve element that confronts the flat seating surface of the valve seat mem-

ber. Since this sealing ring must precisely seal on the flat seating surface of the valve seat member when the fuel injector is closed, the valve element too must be a precision part. In order to maintain precision of the seal over the useful life of the fuel injector, a precision landing ring is also provided in the same surface of the valve element as the sealing ring to engage the valve seat member when the fuel injector is operated closed and thereby react a substantial portion of the closing impact force rather than allowing that force to be reacted solely by the sealing ring. Moreover, the fuel injector must deliver fuel to the area of the valve seat in a way that keeps the sac volume as small as possible, and it must not hydraulically unbalance the combination valve-armature member. (The sac volume is that portion of the internal fuel path which lies downstream of the location where the sealing ring acts.) In order to minimize the sac volume, the diameter and axial dimension of the sealing ring are kept small. In order to maintain satisfactory hydraulic balance on the valve-armature member, fuel passages are provided through it so that when the valve element is closed on the valve seat member pressurized liquid fuel occupies an annular zone intermediate the landing and sealing rings as well as a further annular zone that is radially outwardly of the landing ring. These fuel passageways are diametrically opposite each other, and they intercept the landing ring thereby rendering the latter circumferentially discontinuous while keeping the sealing ring circumferentially continuous. Although certain fabrication costs are concentrated in this combination valve-armature member, overall cost-efficiencies for the fuel injector accrue as a result of efficiencies realized in the fabrication of other parts.

The valve element is circumferentially bounded by a circular spacer ring that is immovably held on the valve body of the fuel injector. This spacer ring can also be cost-efficiently fabricated. The outer circumferential margin of the face of the valve seat member that is toward the valve element serves to hold the spacer ring against a shoulder of the valve body with the stop member being disposed between the spacer ring and the valve body shoulder. The radially inner margin of the stop member radially overlaps the radially outer margin of the face of the valve element that is opposite the face which contains the sealing and landing rings. This radially inner margin of the stop member comprises a corrugated stop face that confronts the valve element. The corrugations are defined by a series of rectangular pockets which are spaced apart side by side in the stop member and that are open both in the axial direction toward the valve element and in the radially inward direction but are otherwise closed by pocket-bounding wall surfaces. This corrugated portion of the stop member is helpful in attenuating the effects of static friction that might otherwise occur if the stop surface were flat and uncorrugated throughout. The stop member corrugations are advantageously formed by an acid etching process. In a modified embodiment, the acid etching process is performed

to create a corrugated stop surface comprising a circular annular groove containing small circular buttons uniformly spaced around the groove.

While the valve element is essentially symmetrical about the longitudinal axis of the fuel injector, the armature element is deliberately asymmetrical to provide an unbalanced working gap between the armature element and the stator. As a result, the combination valve-armature member will execute tilting motion away from the valve seat member when the fuel injector is operated open. Furthermore, this tilting motion will occur at the same circumferential location about the combination valve-armature member thereby promoting repeatability of performance which might not be obtainable in a case where an armature is made generally symmetric since such symmetry is apt to result in the tilting motion occurring randomly about the circumference of the combination valve-armature member.

The stop member can be economically fabricated because it is a flat thin ring, and the pockets that form its corrugated surface portion can be created by known acid etching technology. The orifice disk, which is subadjacently contiguous the valve seat member, can be economically fabricated by conventional technology. The main valve body and the seat retainer are generally tubular-shaped parts that can be economically fabricated by conventional machining techniques. Because the combination valve-armature member comprises two elements that are other than just simple geometries, more elaborate techniques must be used to fabricate them in any event, and hence the incorporation of a number of structural features into them, such as the landing and sealing rings of the valve element, the fuel passages of the valve-armature member, the shape of the armature element and its joining to the valve element are incorporated to parts which require a number of manufacturing operations anyway; yet an aggregate economy results since the inclusion of such features into parts that already have other than simple geometries yields significant savings in other parts whose geometries can be simplified as a result.

Additional novel features of the invention include: the use of a single O-ring seal to provide three point internal sealing contact with three different parts of the fuel injector; a frustoconical shaped skirt formed in the outer margin of the orifice disk; a conical disk spring washer that resiliently acts between the body of the electric actuator (i.e. the bobbin of the solenoid coil) and a shoulder of the fuel inlet tube that passes through the bobbin to cause the lower flange of the bobbin to forcefully bear against the valve body, while also preventing intrusion of molding material between the fuel inlet tube and the interior of the bobbin when molding material is injected onto assembled component parts of the fuel injector to complete the fabrication by encasing these parts in molded plastic material; and an open sided frame into which the coil assembly is inserted and which, in cooperation with the fuel inlet tube forms a portion of the mag-

netic circuit for conducting magnetic flux to the armature element of the combination valve-armature member.

A fuel injector fabricated in accordance with principles of the invention is well suited to mass production processes for both metal working and assembly. The fuel injector is also capable of meeting required performance specifications to achieve desired engine operation, keeping in mind fuel economy, exhaust emission requirements and engine performance.

The foregoing, along with additional features, advantages and benefits of the invention, will be seen in the ensuing description and claims which should be considered in conjunction with accompanying drawings. These accompanying drawings disclose a presently preferred embodiment of the invention according to the best mode contemplated at this time for carrying out the invention.

Brief Description of the Drawings

Fig. 1 is a longitudinal view of a fuel injector embodying principles of the present invention.

Fig. 2 is a longitudinal cross-sectional view as taken in the direction of arrows 2-2 in Fig. 1.

Fig. 3 is a longitudinal cross-sectional view through the fuel injector of Fig. 1 but at right angles to the cross-sectional view of Fig. 2.

Fig. 4 is an enlarged view of a lower portion of the fuel injector shown by itself and looking in the same direction as the view of Fig. 2.

Fig. 5 is a full view in the direction of arrows 5-5 in Fig. 4.

Fig. 6 is a top plan view of one of the members of Figs. 4 and 5 shown by itself.

Fig. 7 is a cross-sectional view through the member of Fig. 6 in the direction of arrows 7-7 in Fig. 6.

Fig. 8 is a full bottom plan view of the member of Fig. 6.

Fig. 9 is an enlarged fragmentary view taken generally in circle 9 of Fig. 7.

Fig. 10 is a perspective view of the member of Fig. 6.

Fig. 11 is a top plan view of another member of that portion of the fuel injector shown in Figs. 4 and 5.

Fig. 12 is a cross-sectional view in the direction of arrows 12-12 in Fig. 11.

Fig. 13 is a top plan view of still another member of that portion of the fuel injector shown in Figs. 4 and 5.

Fig. 14 is a cross-sectional view taken in the direction of arrows 14-14 in Fig. 13.

Fig. 15 is a bottom plan view of yet another member of that portion of the fuel injector shown in Figs. 4 and 5.

Fig. 16 is an enlarged cross-sectional view taken in the direction of arrows 16-16 in Fig. 15.

Fig. 17 is an enlarged perspective view of the member of Fig. 15.

Fig. 18 is an enlarged fragmentary view of a portion of Fig. 17.

Fig. 19 is a top plan view of a member used in an-

other portion of the fuel injector.

Fig. 20 is a view in the direction of arrows 20-20 in Fig. 19.

Fig. 21 is a bottom plan view of Fig. 20.

Fig. 22 is a transverse cross-sectional view as taken in the direction of arrows 22-22 in Fig. 20.

Fig. 23 is a perspective view of the member of Figs. 19-21.

Fig. 24 is an enlarged top plan view of yet another member used in the fuel injector.

Fig. 25 is a cross-sectional view in the direction of arrows 25-25 in Fig. 24.

Fig. 26 is a view similar to Fig. 17, but presenting a modified embodiment.

Fig. 27 is an enlarged fragmentary view of Fig. 26.

Fig. 28 is a view similar to Fig. 15 of another modified embodiment.

Fig. 29 is an enlarged cross-sectional view in the direction of arrows 29-29 in Fig. 28.

Description of the Preferred Embodiment

Figs. 1-3 illustrate the general organization and arrangement of an exemplary fuel injector 50 embodying principles of the present invention. In general, it comprises several individual parts that together form a valve portion, or valve group, 52, several individual parts that together form an actuator portion, or power group, 54, and an overmold portion 56 that is molded onto the two groups 52 and 54 to complete the body of the fuel injector. The two groups 52, 54 share a common longitudinal axis 57.

Individual parts forming valve group 52 include: a seat support member 58, an orifice member 60, a valve seat member 62, a spacer member 64, a stop member 66, a main valve body member 68, and a combination valve-armature member 70. Individual parts forming power group 54 include: a frame member 72, a coil and bobbin assembly 74, an inlet tube 76, an adjustment tube 78, a conical disk spring washer 80, and a filter 82.

Immediately proximate the bottom end of the fuel injector, the O.D. of seat support member 58 comprises a groove 86 within which an O-ring seal 88 is disposed for sealing the O.D. of the lower axial end of the fuel injector to the I.D. of a hole in a manifold (not shown) when the fuel injector is installed on an engine. Similarly, immediately proximate the top end of the fuel injector another O-ring seal 90 is disposed around the O.D. of inlet tube 76, and it is axially captured on the inlet tube between an upper terminus 92 of overmold portion 56 and a retaining washer 94 that is secured to the O.D. of the inlet tube. O-ring seal 90 seals the upper axial end of the O.D. of the fuel injector to the I.D. of a hole in a fuel rail (not shown) that serves fuel to the fuel injector. In addition there are a helical compression spring 96, an O-ring seal 98, and an annular shield 100 that are disposed internally of the fuel injector between the two groups 52 and 54.

Figs. 4 and 5 show valve group 52, less O-ring 88, on an enlarged scale. Seat support member 58 and main valve body member 68 are telescopically fitted together, with a lower portion of the latter axially overlapping an upper portion of the former as shown, to capture and immovably hold orifice member 60, valve seat member 62, spacer member 64, and stop member 66 between themselves. The upper face of seat support member 58 defines a flat planar surface 102 that is at a right angle to axis 57, but is interrupted by a hole 104 centered on axis 57, by a circular groove 106 that is spaced outwardly of and also concentric with hole 104, and by a chamfer 108 at its radially outer margin. Hole 104 extends completely through seat support member 58, comprising a relatively smaller circular entrance 104a where the upper surface of seat support member 58 confronts orifice disk 60 and a relatively larger frusto-conically tapered exit 104b at the bottom end of the fuel injector.

Orifice member 60 is circular and is fabricated from uniform thickness metal. It is shown by itself in Figs. 13 and 14. It has a flat central zone 110 that is at a right angle to axis 57. Its outer margin is formed to have a frusto-conical skirt 111. At its center it has a single small circular orifice 112 that is co-axial with axis 57 and registers with entrance 104a of hole 104. The lower surface of zone 110 is disposed against surface 102 of seat support member 58, and skirt 111 fits with conformance onto chamfer 108.

Valve seat member 62, which is shown by itself in Figs. 11 and 12, is circular, having flat, mutually parallel, upper and lower surfaces. Its lower surface is disposed against the upper surface of orifice member 60, and it has a central circular through-hole 114 that is coaxial with axis 57 and thus, registers with orifice 112.

An axially intermediate portion of the inside circular wall surface of main valve body member 68, the outer margin of the lower surface of valve seat member 62, the radially outer margin of chamfer 108, and the surface of skirt 111 that faces away from chamfer 108 define a circular annular internal space, and within this space an O-ring seal 116 is disposed. O-ring seal 116 has three separate endless circular lines of contact, a first with the lower surface of the outer margin of valve seat member 62, a second with the upwardly and outwardly facing surface of skirt 111, and a third with the inside circular wall surface of main valve body member 68. In this way, seal 116 provides sealing that prevents escape of fuel from the interior of the fuel injector through the telescopic joint via which seat support member 58 and main valve body member 68 fit together.

Spacer member 64 is a circular annulus of rectangular cross section. It has a certain axial dimension and a certain radial dimension. Radially outwardly, its O.D. fits closely within the I.D. wall surface of main valve body member 68. Axially and radially inwardly, spacer member 64 is related to combination valve-armature member 70, as will be more fully described later. For now it may

be noted that the thickness of spacer member 64 determines the travel of combination valve-armature member 70 between the fuel injector's closed position when member 70 is seated on seat member 62 and the fuel injector's open position when member 70 abuts stop member 66.

A stop member 66, which does not fall under the scope of claim 1, is shown by itself in Figs. 15-18, and reference to those Figs. will be helpful in understanding how it relates to spacer member 64, main valve body member 68, and combination valve-armature member 70. Stop member 66 is generally a thin annular disk that has circular inside and outside diameters, and that has a uniform thickness throughout, except over a corrugated stop face portion at its radially inner margin. The corrugated stop face portion comprises a series of circumferentially spaced apart pockets 118 in the lower surface of the radially inner margin of the stop member. Each pocket is approximately rectangular in shape, being open axially downwardly and radially inwardly, but otherwise closed. Thus, each pocket may be considered to comprise four wall surface portions 120, 122, 124, and 126. The pockets are identical and equally uniformly spaced about the circumference of the stop member's I.D. Because of features of the fuel injector that will be hereinafter explained in greater detail, stop member 66 can be either a relatively less magnetically permeable material, or a relatively more magnetically permeable material. By employing a hardened material for the stop member, such as a hardened steel, it is better able to perform its stop function for a larger number of valve operations, as will be also explained in more detail later on. The stop member is relatively thin, and the pockets therefor even thinner.

One way of creating the pockets is by acid etching. The stop member starts out as a stamped disk. It is covered with photo-resist material where it is not to be etched, and is left uncovered where it is to be etched. Thus the locations where the pockets are to be created are left uncovered. The disk is placed in acid for an amount of time that etches the pockets to the desired depth in the disk. Thereafter, the disk is removed from the acid, and the photo-resist is removed from the disk. The hole in the center of the stop member may be created in an analogous manner before the pockets are etched.

The corrugated inner margin of stop member 66 formed by pockets 118 provides a hardened stop surface that is disposed in the path of travel of combination valve-armature member 70 for abutment therewith. One purpose of providing the pockets is to reduce the surface-to-surface area of contact between the stop member and the combination valve-armature member when the latter is in abutment with the former. In this way, static friction will be less of an impediment to separation of the two when the fuel injector is operated closed than would be the case if the stop member lacked the pockets. Advantageously, the pockets do not impair the integrity of

the stop member because each one is closed on four sides and open on only two.

Returning now to Fig. 4, it can be explained that a radially outer portion of stop member 66, which is of uniform thickness throughout, is held between the upper surface of spacer member 64 and a radial shoulder 128 on the inside wall surface of main valve body member 68. Radially, stop member 66 has a close fit to the axially extending inside wall surface of main valve body member 68, and hence it is coaxial with axis 57. Shoulder 128 protrudes radially inwardly somewhat beyond the I. D. of spacer member 64 so that the entirety of a radially inner marginal portion of the upper surface of stop member 66 is disposed flat against shoulder 128. On the opposite face, the corrugated zone defined by pockets 118 is disposed radially inwardly of the I.D. of spacer member 64.

Attention is now directed to Figs. 6-10 for a detailed description of combination valve-armature member 70. This member comprises two parts, a valve element 130 and an armature element 131, that are joined together. Valve element 130 is a circular plate whose upper surface is flat, and whose lower surface is also flat but for the presence of a radially inner sealing ring 132 and a radially outer landing ring 134. Each of the two rings is a raised ridge that is of uniform axial dimension throughout, and the axial dimensions of the two rings are identical. In radial cross section, landing ring 134 has a rectangular shape while sealing ring 132 has a trapezoidal shape, as best seen in Fig. 9. Sealing ring 132 is circumferentially continuous while landing ring's 134 circumferential continuity is interrupted by the fact that valve element 130 has two circular through-holes 136, 138 that are eccentric to axis 57 such that they intercept the landing ring on diametrically opposite sides thereby making the landing ring circumferentially discontinuous. Fig. 4 shows the closed condition wherein valve element 130 is closed on valve seat member 62. In this closed condition, sealing ring 132 has circumferentially continuous sealing contact with valve seat member 62 in surrounding relation to through-hole 114.

Valve element 130 can be fabricated by conventional metalworking procedures. While it can be machined entirely from bar stock, it can also be made by first creating a disk by fine-blanking. Holes 136 and 138 can be created by blanking or machining. The landing and sealing rings are created by turning the disk on a lathe. Smooth and flat surface finishes and dimensional accuracy are obtained by free abrasive machining (i.e., flat disk lapping).

Armature element 131 is a somewhat circular part that is truncated along the chord of a circle. Thus, as viewed in Fig. 6, the perimeter of the armature element comprises two circularly contoured segments 140, 142 that lie on an imaginary circle that is concentric with axis 57, and a chordally truncated segment 144 joining one pair of adjacent ends of segments 140, 142. The other pair of adjacent ends of segments 140, 142 are spaced

apart by an axially extending through-notch 146 in the armature element. This through-notch is somewhat U-shaped having three sides 148, 150, 152. The axial dimension of side 148 equals that of side 150, but the axial dimension of side 152 is less than that of sides 148 and 150; this is because the armature element has a diametrically extending slot 154 in its upper half that lies perpendicular to segment 144 as viewed in Fig. 6. At its center, the armature element has a circular blind hole 156 extending from its upper surface approximately three-fourths of the axial dimension of the armature element.

Armature element 131 is joined to valve element 130 such that hole 156 is coaxial to the circular valve element. The armature element is circumferentially oriented to the valve element in the assembly such that through-notch 146 is registered with hole 138, and this also leaves most of hole 136 uncovered by the armature element. Joining of elements 130 and 131 to each other is conducted by laser welding in the center to create a weld 157.

The resulting shape of combination valve-armature member 70 is such that it is not symmetrical about the valve group's axis 57. As will be explained in more detail later on, this results in the combination valve-armature member executing a tilting motion when operated.

A detailed description will now be given of the members of power group 54, and attention is first directed to details of frame member 72 which can be seen in Figs. 19-23. The purposes of frame member 72 include: providing a magnetic flux path for coupling magnetic flux issued by the coil 160 of coil and bobbin assembly 74 to valve group 52 for operating combination valve-armature member 70; and providing a means by which inlet tube 76 can co-axially locate frame member 72 and coil and bobbin assembly 74. Frame member 72 comprises a bottom 162 which has a central circular hole 164. It also has sides 166, 168 which extend axially from opposite side edges of bottom 162 to embrace and join with a tubular-shaped top 170. Top 170 comprises a circular through-hole 172 that is coaxial with axis 57 in the completed fuel injector. Sides 166, 168 confront each other across the frame member, leaving confronting side openings 174, 176 that face each other and that are disposed at ninety degrees to sides 166, 168.

In addition to coil 160, coil and bobbin assembly 74 comprises a bobbin 178 that has a tubular core 180 with circular flanges 182, 184 at opposite ends. Terminations of the wire forming coil 160 are joined to interior ends of respective electrical terminals 186, 188 which are embedded in a projection of bobbin 178 that extends at an angle from a location on the perimeter of flange 182. The exterior ends of terminals 186, 188 are free to provide for mating with respective terminals of a plug (not shown) via which energizing current is selectively delivered to coil 160 for selectively operating the fuel injector. Coil and bobbin assembly 74 is associated with frame member 72 by insertion through one of the side open-

ings 174, 176 to align tubular core 180 with through-hole 172 prior to insertion of inlet tube 76 into through-hole 172 and through tubular core 180.

A description of how the fuel injector is assembled will now be given. The upper end of main valve body member 68 is shaped for telescopic engagement with hole 164 and abutment with frame member 72 to axially and radially locate frame member 72 and valve body member 68 relative to each other. After relating the frame member and the main valve body member in this manner, they are united, such as by laser welding. Seal 98 and shield 100 are placed within member 68, coil and bobbin assembly 74 is disposed within the frame member, and inlet tube 76 is passed through hole 172, tubular core 180 of bobbin 178, seal 98, and shield 100. The purpose of shield 100, which is shown in detail in Figs. 24 and 25, is to assure axial location of seal 98 away from valve-armature member 70. Note also that the lower inner margin of shield 100 is relieved so that the shield does not come in contact with valve-armature member 70.

The inlet tube 76 is properly axially located by a fixture (not shown), whereupon it is united with frame member 72. Uniting of the inlet tube and frame member is accomplished by providing a circular groove 192 in top 170 to locally reduce the wall thickness of the tube, as shown, and then laser welding the two parts together at the tube's reduced thickness. Note that during the locating of the inlet tube, conical disk spring washer 80 is being resiliently stressed between a shoulder 190 extending around the outside of the fuel inlet tube and flange 182 of bobbin of bobbin 178. The fixture for locating the inlet tube locates the lower end of the tube relative to shoulder 128. These assembled parts are placed in a mold (not shown), and overmold portion 56 is formed on them to create the body shape shown. The overmold portion also encloses all but the exterior ends of terminals 186 and 188 and forms a surround about those exterior ends for reception of a connector plug (not shown) containing terminals that mate with terminals 186 and 188. Conical disk spring washer 80 forms a barrier between the upper end of bobbin 178 and inlet tube 76, and it creates a barrier at the lower end of the bobbin by forcing the latter against the upper edge of main valve body member 68. These barriers prevent intrusion of plastic into the interior valve mechanism.

Next, the remaining parts of the valve group are assembled into the open lower end of main valve body member 68 with spring 96 disposed between armature element 131 and adjustment tube 78. Seat support member 58 sandwiches parts 62, 64, and 66 against shoulder 128, and then it and main valve body member 68 are joined, such as by laser welding at the location designated 196.

Overmold portion 56 contains two radial holes 198, 200 in an area where tubes 76 and 78 overlap. The fuel injector is calibrated by properly positioning adjustment tube 78 within inlet tube 76 and then uniting the two

tubes, such as by crimping, via access that is provided by holes 198, 200.

When the fuel injector is in use, liquid fuel, such as gasoline, is introduced through inlet tube 76, being filtered by filter 82 in the process, and then passing completely through tube 76 to the internal space where valve-armature member 70 is located. Fuel can readily pass through valve-armature member 70 to both the annular space between the sealing and landing rings and the annular space that is radially outwardly of the landing ring.

When coil 160 is not energized, valve element 131 is seated on valve seat member 62 such that sealing ring 132 fluid-isolates hole 114 from holes 136 and 138. Ring 132 and the upper surface of valve seat member 62 have sufficiently fine surface finish and mating surface area that they provide a metal-to-metal seal in this condition, and hence no fuel can flow out of the fuel injector.

When coil 160 is energized, the valve opens. The energizing of coil 160 creates a magnetic flux that gives rise to a magnetic force acting between the lower axial end of inlet tube 76 and armature element 131. Because of the shape of the armature element as hereinbefore described, the force acts on the valve-armature element eccentric to axis 57. While the O.D. of valve element 130 has a close fit to the I.D. of spacer member 64, that fit is not sufficiently tight to absolutely constrain the valve-armature member to strict axial displacement toward inlet tube 76, but rather allows the eccentrically applied attraction force to tilt the valve-armature member until the tilting portion hits stop member 66. Thus as the valve-armature member begins to tilt in response to energizing of coil 160, the axis of the valve-armature member becomes increasingly tilted relative to axis 57 until the tilting portion abuts stop member 66. At that point, the motion of the valve-armature member continues, but now with the valve-armature member tilting about the location where it abutted stop member 66. As this tilting motion continues, the tilt of the axis of the valve-armature member decreases, and coincidence with axis 57 is reattained when the tilting motion is arrested by abutment of the entire margin of valve element 130 with stop member 66. Thus this margin of valve element 130 represents an abutment face portion of valve-armature member 70. It should be observed that when the opening motion of valve-armature member 68 has been arrested, the armature element is still spaced from the end of inlet tube 76. With the valve element unseated from the valve seat member, fuel can flow through holes 114, 112, and 104 to be injected from the bottom end of the fuel injector.

When the energizing of coil 160 ceases, the magnetic attraction force ceases. Spring 96 pushes the valve-armature member closed against valve seat member 62, thereby terminating flow through the fuel injector so that fuel ceases to be injected from the lower end of the fuel injector. As should be appreciated, the

amount of axial travel that is executed by the valve-armature member between closed and full open position is equal to the thickness of valve element 130 subtracted from the thickness of spacer member 64.

The organization and arrangement of the valve group provides important advantages. Because the combination valve-armature member comprises respective armature and valve elements, the valve element can be made from material that is best suited for assuring proper sealing contact with the valve seat member over the life of the fuel injector while the armature element can be made from material that has suitable ferromagnetic properties. Reliable joining of the two elements is assured by the use of laser welding in the manner indicated. The lower end of inlet tube 76 forms a stator for the magnetic flux issued by coil 160. Flux passes across the working gap to act on armature element 131. Return flux passes from the lateral sides of armature element 131 to main valve body member 68 and thence via frame member 72 back to tube 76 at the upper end of coil and bobbin assembly 74. Consequently, stop member 66 forms substantially no part of the magnetic flux path so that it can be made from a hard material that is well-suited for use with the hardened valve element 130. During assembly of the fuel injector, circumferential orientation of the valve group parts is unnecessary, yet the unbalanced design of the combination valve-armature member will assure that it always tilts about the same location on the valve element's perimeter, regardless of its particular circumferential orientation within the fuel injector, and this will be beneficial toward securing consistency in the valve's operation.

Figs. 26 and 27 disclose a stop member according to the invention, designated 66'. Like stop member 66, it comprises a corrugated stop face portion, but of a somewhat different shape from that of stop member 66. Stop member 66' is a circular annular member that is of uniform thickness radially outwardly of its radially inner corrugated margin that forms the stop face portion. The radially inner corrugated margin may be considered to comprise a circular annular groove 66a' containing a series of identical circular buttons 66b' at regular spacing intervals. Thus, the corrugations of stop member 66' may be considered, like stop member 66, to comprise a series of side-by-side pockets, with buttons 66b' between the pockets. Groove 66a' is created by acid etching techniques, and the height of the buttons is equal to the depth of the groove so that the end faces of the buttons are in the same plane as the corresponding axial end face of the uncorrugated portion of the stop member.

Figs. 28 and 29 depict yet another embodiment of a stop member according to the invention designated 66". Like stop members 66 and 66', it comprises a corrugated stop face portion, but of a somewhat different shape. Stop member 66" is a circular annular member that is of uniform thickness radially outwardly of its radially inner corrugated margin that forms the stop face

portion. This stop face portion may be considered to comprise a circular annular groove 66a" having a radially inwardly facing wall and an axially facing wall and containing along the radially inner margin a pattern of circumferentially alternating spaces 118" and ridges 118". Ridges 118" rise from the axially facing groove wall toward the outer margin of valve element 130, and they provide the actual stop surfaces, similar to buttons 66b' of Figs. 26 and 27. Ridges 118" have much greater circumferential arcuate extent than spaces 118", and in the illustrated embodiment there are eight such ridges and eight such spaces in a uniform pattern around the stop member. The illustrated embodiment shows each space to have a circumferential extent of 15 degrees and each ridge a circumferential extent of 30 degrees, and this has been found to perform well in minimizing any static friction that may occur when the valve element moves from its open position toward its closed position, while also providing adequate surface area as the valve element impacts the stop member upon valve opening. Other dimensions are contemplated, such as an embodiment in which the span of a space is 10 degrees and that of a ridge, 50 degrees. The features of the radially inner margin of stop member 66" can also be created by the acid etching process. The imaginary broken circular line in Fig. 28 shows the outline of the valve element 130 to illustrate that the annular space at the radially outer margin of groove 66a" remains uncovered as valve element 130 engages and finally stops flat against the stop member.

The foregoing description has disclosed details of a presently preferred embodiment of a new and improved fuel injector for internal combustion engines, and what is claimed for the invention is as follows:

Claims

1. A fuel injector (50) having a fuel inlet for fluid communication to a supply of pressurized liquid fuel and a fuel outlet from which fuel is ejected from the fuel injector and comprising

a solenoid actuator portion (54) and a valve portion (52) sharing a longitudinal axis (57),
the solenoid actuator portion comprising a solenoid actuator (74),
the valve portion comprising a valve body (68) containing a combination valve-armature member (70) that is selectively operable to opened and closed positions to open and close the fuel injector to flow between the fuel inlet and the fuel outlet,
stator means (76) via which it exerts magnetic force on the combination valve-armature member when the solenoid actuator is energized,
a valve seat member (62) in the valve body having a seat surface facing the combination valve-

armature member,
the valve seat member comprising central through-hole means (114) having an entrance at the seat surface and an exit to the fuel outlet, passage means (136,138) through the combination valve-armature member for conveying fuel that has entered the fuel injector at the fuel inlet to the face thereof, a face in the combination valve-armature member confronting the seat surface of the valve seat member, means (96) resiliently biasing the combination valve-armature member substantially along the axis so as to seat the face on the seat surface of the valve seat member and seal the passage means from the through-hole means when the solenoid actuator is operating the combination valve-armature member to close the fuel injector to fuel flow between the fuel inlet and the fuel outlet,
the combination valve-armature member confronting the stator means such that when the solenoid actuator is actuated and deactuated, force is exerted on the combination valve-armature member to cause the latter to move toward and away from the valve seat member, and
stop means (66;66';66'') disposed in interference relation to the motion of the combination valve-armature member away from the valve seat member to limit, by abutment with the combination valve-armature member, such motion of the combination valve-armature member, the stop means having a stop member, characterized in that
the stop member having a corrugated stop face portion confronting an abutment face portion of the combination armature-valve member, said corrugated stop face portion of the stop member comprises corrugations (66a'',118'') that confront the abutment face portion of the combination armature-valve member and are defined by a series of buttons (66b') or circumferentially extending arcs (118''') disposed on, and circumferentially around, an annular groove (66a'') in a radial margin of the stop member (66) and circumferentially separated by spaces (118''),
said annular groove is defined by both an axially facing wall (122) that faces the abutment face portion of the combination armature-valve member and closes an axial end of said groove and a radially facing wall (126) that closes a radial end of said groove;
said circumferentially extending arcs rise axially from said axial end of said annular groove toward the abutment face portion of the valve-armature member, and are radially separated from said radially facing wall of said annular

groove by an annular space so that the outer periphery of the valve armature member is axially in line with said annular space.

2. A fuel injector as set forth in claim 1 characterized further in that said circumferentially extending arcs (118''') are arranged in a uniform pattern around the full circumference of the stop member so that each has a circumferential extent of substantially 30 degrees and the intervening spaces (118'') each has a circumferential extent of substantially 15 degrees.
3. A method of making a fuel injector according to claims 1 and 2 comprising the steps of
creating a corrugated stop surface in the stop member by acid etching a corrugation pattern (66a'', 118'', 118''') in a margin of a blank disk of uniform thickness, and
disposing the stop member in the fuel injector such that when the fuel injector is operated open, the valve member will abut the corrugated stop surface and when the fuel injector is operated close, the corrugated stop surface will minimize the effect of the valve member sticking to the stop member.

Patentansprüche

1. Kraftstoff-Einspritzvorrichtung (50), die einen Kraftstoffeinlaß zur Strömungsverbindung mit einem Vorrat an unter Druck stehendem flüssigem Kraftstoff und einem Kraftstoffauslaß zum Ausstoßen von Kraftstoff aus der Kraftstoff-Einspritzvorrichtung aufweist, und mit
einem Elektromagnet-Betätigungsabschnitt (54) und einem Ventilabschnitt (52), die eine Längsachse (57) teilen,
wobei der Elektromagnet-Betätigungsabschnitt eine Elektromagnet-Betätigungsvorrichtung (74) aufweist,
der Ventilabschnitt einen Ventilkörper (68) aufweist, der ein kombiniertes Ventilankerteil (70) enthält, welches wahlweise zwischen einer Öffnungsstellung und einer Schließstellung verstellbar ist, um die Kraftstoff-Einspritzvorrichtung hinsichtlich einer Strömung zwischen dem Kraftstoffeinlaß und dem Kraftstoffauslaß zu öffnen und zu schließen,
Statormitteln (76), über die sie eine Magnetkraft auf das kombinierte Ventilankerteil ausübt, wenn die Elektromagnet-Betätigungsvorrichtung erregt wird,
einem in dem Ventilkörper vorgesehenen Ventilsitzteil (62) mit einer Sitzfläche, die dem Ventilankerteil zugewandt ist,

wobei das Ventilsitzteil ein zentrales Durchgangsloch (114) mit einem Eingang an der Sitzfläche und einem Ausgang zu dem Kraftstoffauslaß aufweist,

durch das Ventilankerteil verlaufenden Kanälen (136,138) zum Fördern von Kraftstoff, der an dem Kraftstoffeinlaß in die Kraftstoff-Einspritzvorrichtung eingeströmt ist, zu dessen Stirnfläche, wobei eine Stirnfläche des Ventilankerteils der Sitzfläche des Ventilsitzteils zugewandt ist,

Mitteln (96), die das Ventilankerteil entlang der Achse elastisch so vorspannen, daß die Stirnfläche an der Sitzfläche des Ventilsitzteils anliegt und die von dem Durchgangsloch ausgehenden Strömungskanäle verschließt, wenn die Elektromagnet-Betätigungsverrichtung das Ventilankerteil zwecks Schließen der Kraftstoff-Einspritzvorrichtung betätigt,

wobei das Ventilankerteil den Statormitteln so gegenüberliegt, daß bei einer Erregung und Entregung der Elektromagnet-Betätigungsverrichtung eine Kraft auf das Ventilankerteil ausgeübt wird, um dieses in Richtung auf das Ventilsitzteil und weg von diesem zu bewegen. und Anschlagmitteln (66;66';66"), die bezüglich der Bewegung des Ventilankerteils weg von dem Ventilsitzteil so angeordnet sind, daß sie durch Anlage an dem Ventilankerteil eine derartige Bewegung des Ventilankerteils begrenzen, wobei die Anschlagmittel einen Anschlagteil aufweisen,

dadurch gekennzeichnet, daß

das Anschlagteil einen unterbrochenen Anschlagflächenabschnitt aufweist, der einem Anschlagflächenabschnitt des Ankerventilteils zugewandt ist,

wobei der unterbrochene Anschlagflächenabschnitt des Anschlagteils Unterbrechungen (66a", 118") aufweist, die dem Anschlagflächenabschnitt des Ankerventilteils zugewandt sind und von einer Reihe von Knöpfen (66b') oder in Umfangsrichtung verlaufenden Bögen (118") gebildet werden, die an einer Ringnut (66a") in einem radialen Rand des Anschlagteils (66) sowie um diese in Umfangsrichtung herum angeordnet und in Umfangsrichtung durch Zwischenräume (118") getrennt sind, wobei die Ringnut sowohl von einer axial gerichteten Wand (122), die dem Anschlagflächenabschnitt des Ankerventilteils zugewandt ist und ein axiales Ende der Nut verschließt, sowie einer radial gerichteten Wand (126), die ein radiales Ende der Nut verschließt, gebildet wird;

wobei die in Umfangsrichtung verlaufenden

Bögen von dem axialen Ende der Ringnut aus in Richtung auf den Anschlagflächenabschnitt des Ankerventilteils axial ansteigen und gegenüber der radial gerichteten Wand der Ringnut durch einen Ringraum radial getrennt sind, so daß der äußere Umfang des Ankerventilteils mit dem Ringraum axial fluchtet.

2. Kraftstoff-Einspritzvorrichtung nach Anspruch 1, dadurch gekennzeichnet, daß die in Umfangsrichtung verlaufenden Bögen (118") in einem gleichförmigen Muster um den gesamten Umfang des Anschlagteils herum so angeordnet sind, daß jeder eine Umfangserstreckung von im wesentlichen 30° hat und die Zwischenräume 118" jeweils eine Umfangserstreckung von im wesentlichen 15° haben.
3. Verfahren zum Herstellen einer Kraftstoff-Einspritzvorrichtung nach den Ansprüchen 1 und 2 mit den folgenden Schritten:

eine unterbrochene Anschlagfläche in dem Anschlagteil wird dadurch erzeugt, daß ein Unterbrechungsmuster (66a", 118", 118") in einem Rand eines Scheibenrohlings gleichförmiger Dicke geätzt wird, und

das Anschlagteil in der Kraftstoff-Einspritzvorrichtung wird so angeordnet, daß beim Öffnen der Kraftstoff-Einspritzvorrichtung das Ventilteil an der unterbrochenen Anschlagfläche anschlägt und beim Schließen der Kraftstoff-Einspritzvorrichtung die unterbrochene Anschlagfläche die Gefahr, daß das Ventilteil in dem Anschlagteil haften bleibt, auf ein Minimum herabsetzt.

Revendications

1. Injecteur de carburant (50), comportant une entrée de carburant pour une communication en fluide avec une alimentation en carburant liquide sous pression et une sortie de carburant par laquelle est éjecté le carburant, et comprenant

une partie à actionneur à électro-aimant (54) et une partie à soupape (52) partageant un axe longitudinal (57),

la partie à actionneur à électro-aimant comprenant un actionneur à électro-aimant (74),

la partie à soupape comprenant un corps de soupape (68) à l'intérieur duquel est contenu un élément de soupape-armature combinées (70) pouvant être sélectivement commandé sur des positions ouverte et fermée de manière à ouvrir et à fermer l'injecteur de carburant à un écoulement de carburant entre l'entrée de carburant et la sortie de carburant,

des moyens à stator (76) grâce auxquels il exerce une force magnétique sur l'élément de soupape-armature combinées lorsque l'actionneur à électro-aimant est mis sous tension, un élément de siège de soupape (62) dans le corps de soupape ayant une surface de siège tournée vers l'élément de soupape-armature combinées, l'élément de siège de soupape comportant des moyens à trou de passage central (114) ayant une entrée à la surface de siège et une sortie à la sortie de carburant, des moyens de passage (136,138) à travers l'élément de soupape-armature combinées pour acheminer le carburant ayant pénétré l'injecteur de carburant par l'entrée de carburant jusqu'à sa face, une face de l'élément de soupape-armature combinées confrontant la surface de siège de l'élément de siège de soupape, des moyens (96) sollicitant élastiquement l'élément de soupape-armature combinées sensiblement le long de l'axe de manière à appuyer la face sur la surface de siège de l'élément de siège de soupape et à rendre étanches les moyens de passage des moyens à trou de passage lorsque l'actionneur à électro-aimant fait fonctionner l'élément de soupape-armature combinées afin de fermer l'injecteur de carburant à un écoulement de carburant entre l'entrée de carburant et la sortie de carburant, l'élément de soupape-armature combinées confrontant les moyens à stator de telle sorte que, lorsque l'actionneur à électro-aimant est actionné et désactionné, une force est exercée sur l'élément de soupape-armature combinées pour amener ce dernier à se rapprocher et à s'éloigner de l'élément de siège de soupape, et des moyens d'arrêt (66;66';66'') disposés en relation d'interférence avec le déplacement d'éloignement de l'élément de soupape-armature combinées de l'élément de siège de soupape afin de limiter, par butée contre l'élément de soupape-armature combinées, ce déplacement de l'élément de soupape-armature combinées, les moyens d'arrêt ayant un élément d'arrêt, caractérisé en ce que l'élément d'arrêt ayant une partie à face d'arrêt ondulée confrontant une partie à face de butée de l'élément de soupape-armature combinées, ladite partie à face d'arrêt ondulée de l'élément d'arrêt présente des ondulations (66'',118'') qui confrontent la partie à face de butée de l'élément de soupape-armature combinées et qui sont définies par une série de boutons (66'') ou d'arcs s'étendant circonférentiellement (118'') en y étant disposés, et, circonférentiellement autour d'une gorge annulaire (66a'') dans un

bord radial de l'élément d'arrêt (66) et circonférentiellement séparés par des espaces (118''), ladite gorge annulaire est définie par une paroi tournée axialement (122) faisant face à la partie à face de butée de l'élément de soupape-armature combinées et fermant une extrémité axiale de ladite gorge, et une paroi tournée radialement (126) qui ferme une extrémité radiale de ladite gorge ; lesdits arcs s'étendant circonférentiellement s'élèvent axialement de ladite extrémité axiale de ladite gorge annulaire en direction de la partie à face de butée de l'élément de soupape-armature, et sont radialement séparés de ladite paroi tournée axialement de ladite gorge annulaire par un espace annulaire, de sorte que la périphérie extérieure de l'élément de soupape-armature est axialement en ligne avec ledit espace annulaire.

2. Injecteur de carburant selon la revendication 1, caractérisé en outre en ce que lesdits arcs s'étendant circonférentiellement (118'') sont disposés selon une configuration uniforme autour de la circonférence complète de l'élément d'arrêt, de manière que chacun ait une portée circonférentielle de sensiblement 30 degrés et que les espaces intermédiaires (118'') ait chacun une portée circonférentielle de sensiblement 15 degrés.
3. Procédé de fabrication d'un injecteur de carburant selon les revendications 1 et 2, comprenant les étapes consistant

à créer une surface d'arrêt ondulée dans l'élément d'arrêt en gravant à l'acide une configuration d'ondulations (66a'', 118'', 118''') dans un bord d'un disque découpé d'épaisseur uniforme, et

à disposer l'élément d'arrêt dans l'injecteur de carburant de telle sorte que, lorsque l'injecteur de carburant est commandé pour être ouvert, l'élément d'arrêt vient en butée contre la surface d'arrêt ondulée, et que, lorsque l'injecteur de carburant est commandé pour être fermé, la surface d'arrêt ondulée minimise l'effet d'adhésion de l'élément de soupape à l'élément d'arrêt.

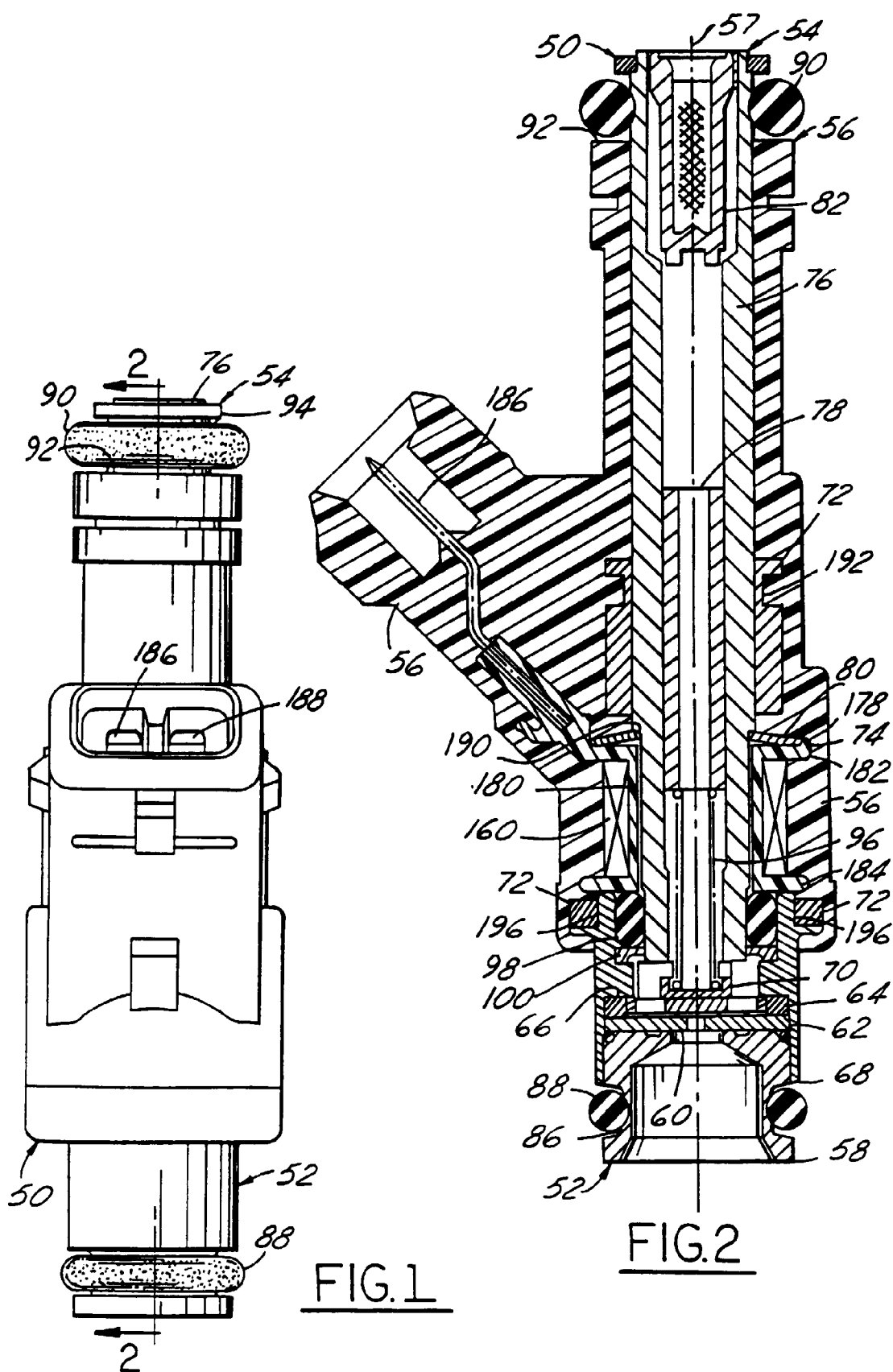

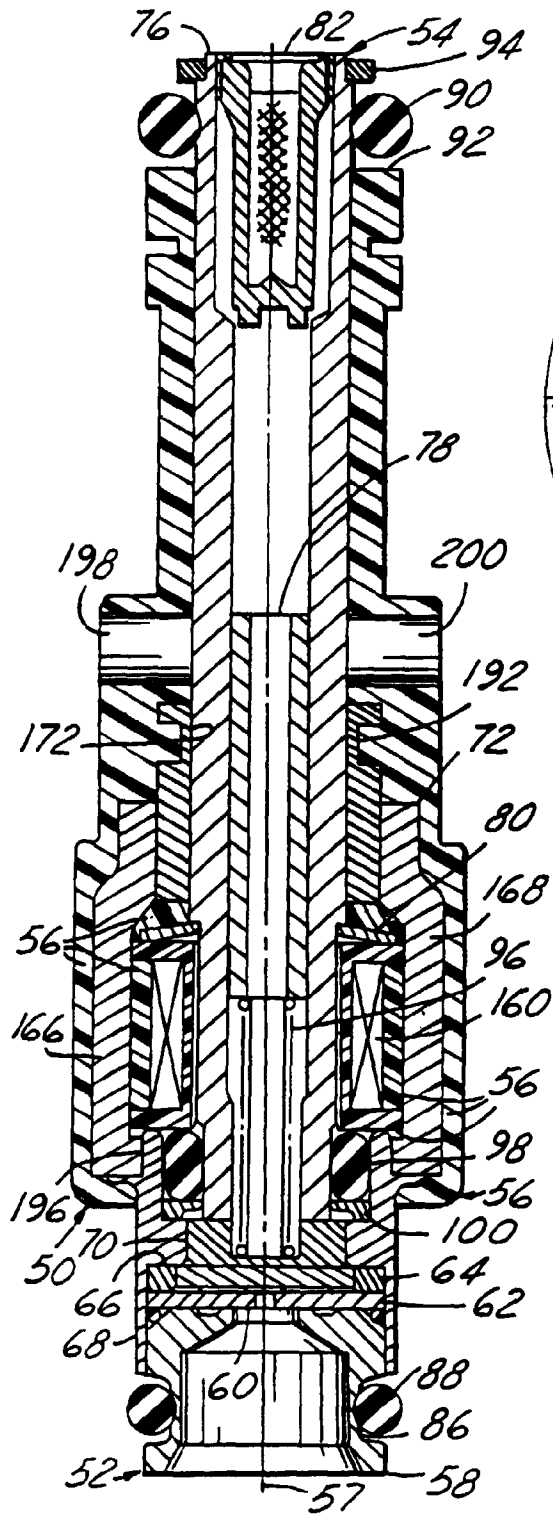

FIG. 3

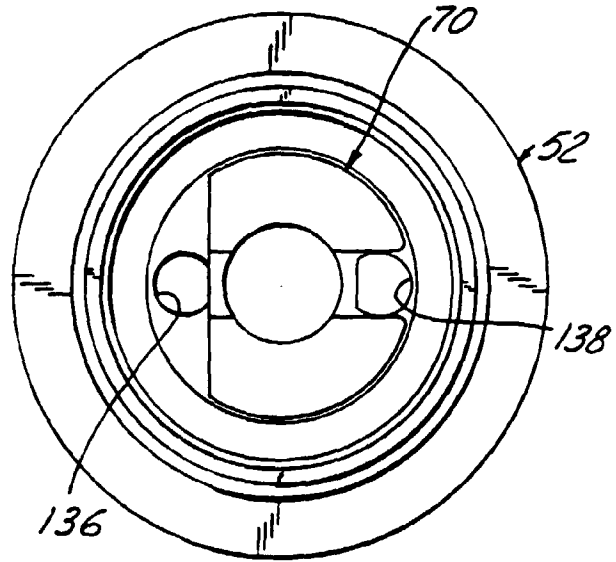

FIG. 5

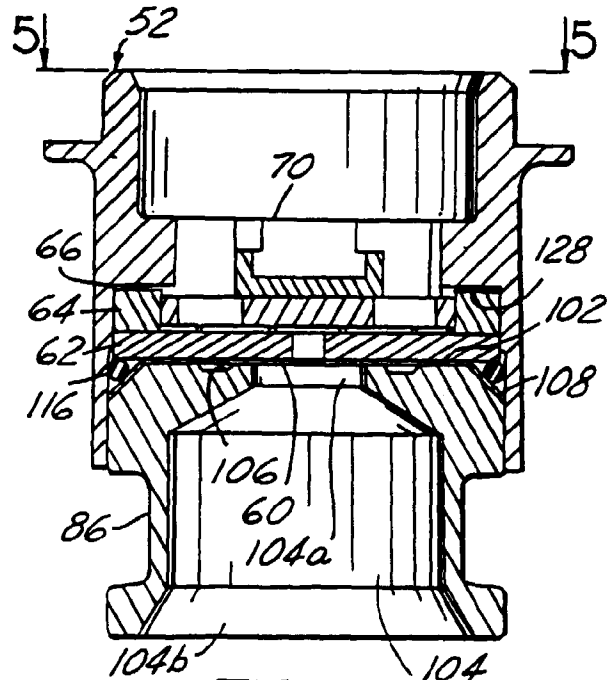

FIG. 4

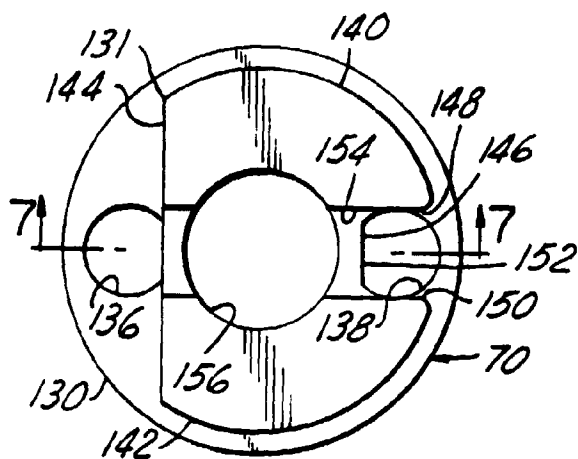

FIG. 6

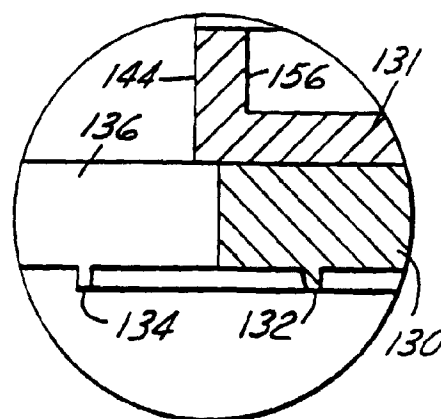

FIG. 9

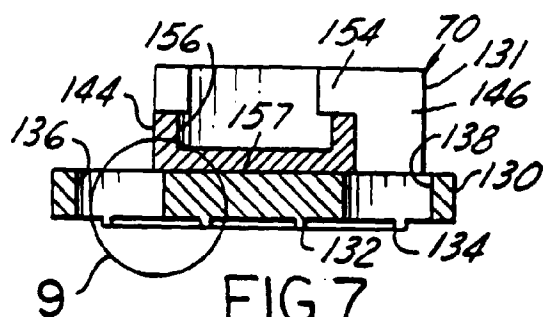

FIG. 7

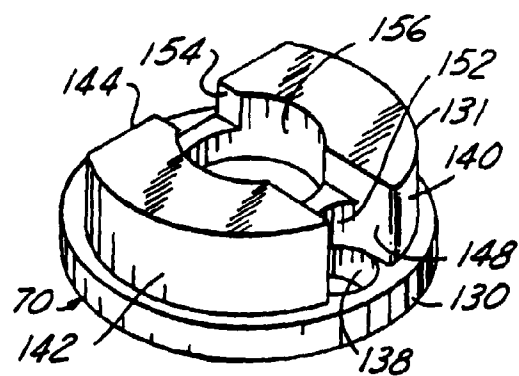

FIG. 10

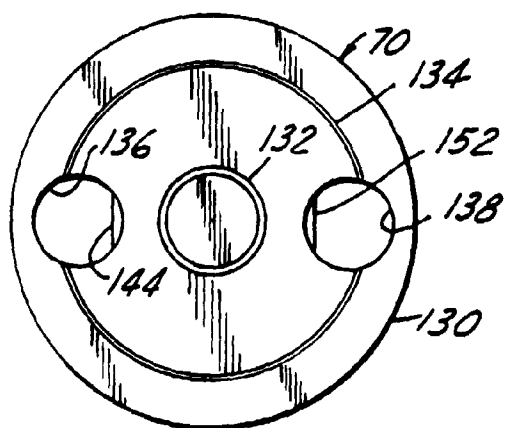

FIG. 8

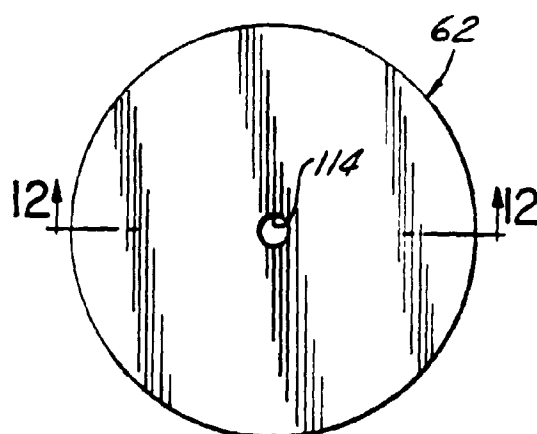
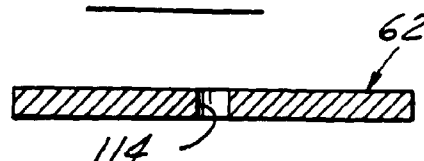

FIG. 11

FIG. 12



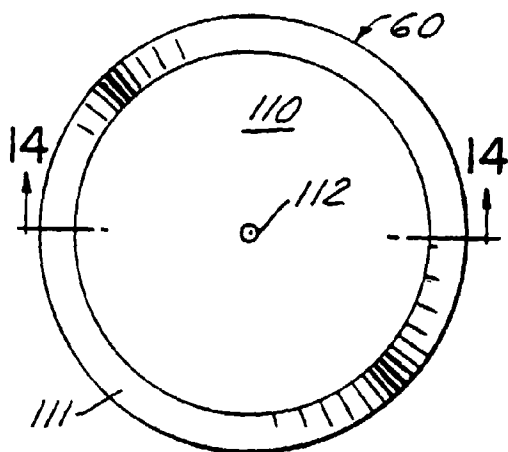

FIG. 13

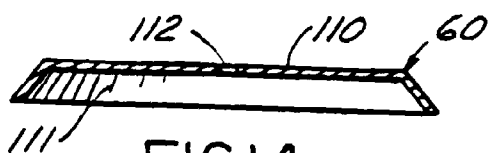

FIG. 14

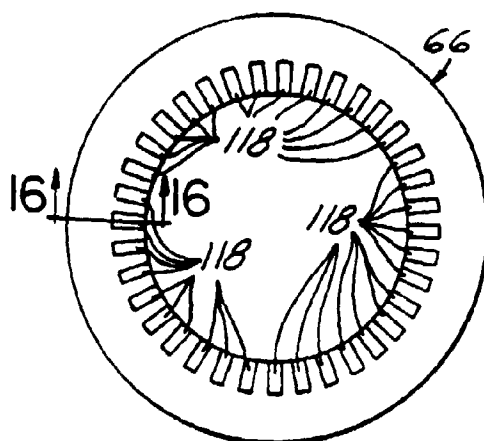

FIG. 15

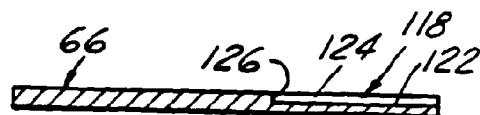

FIG. 16

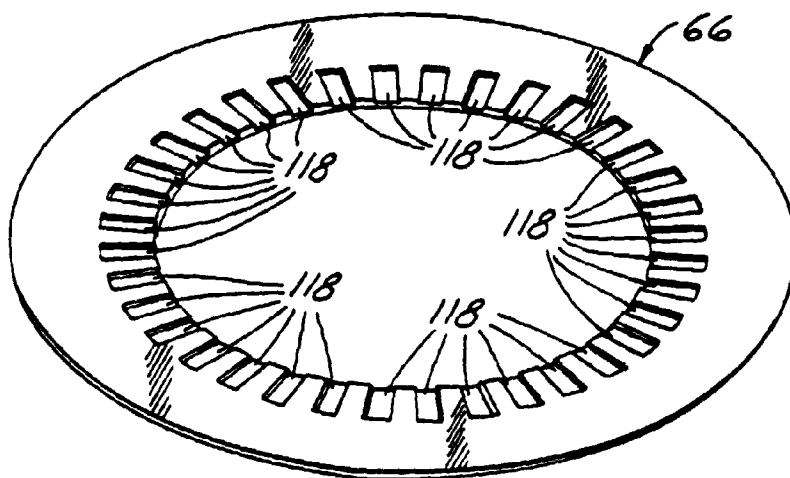

FIG. 17

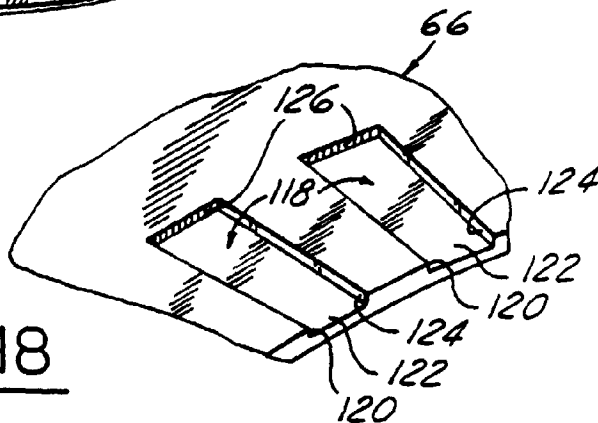
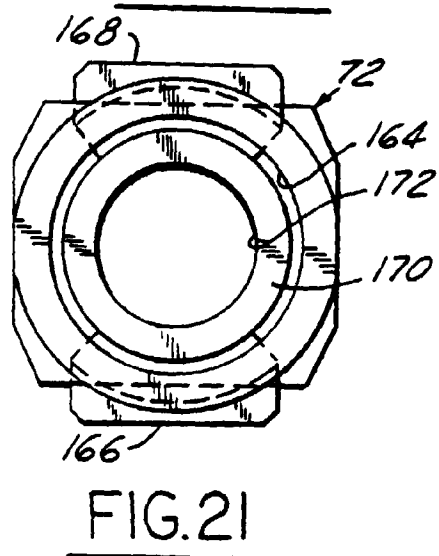
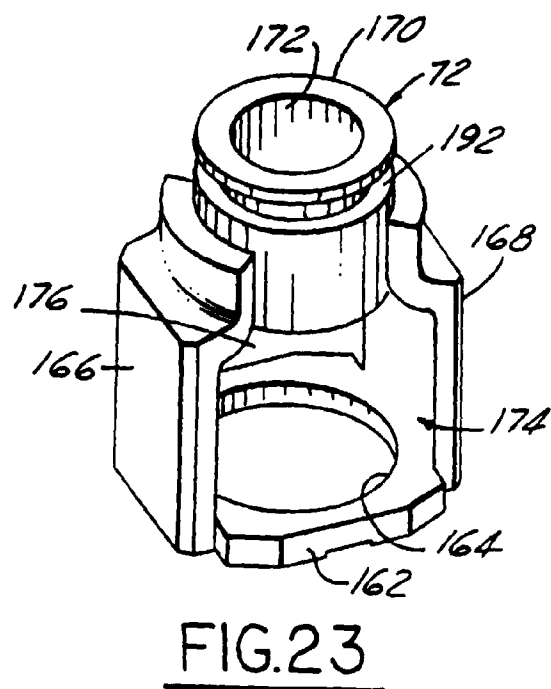
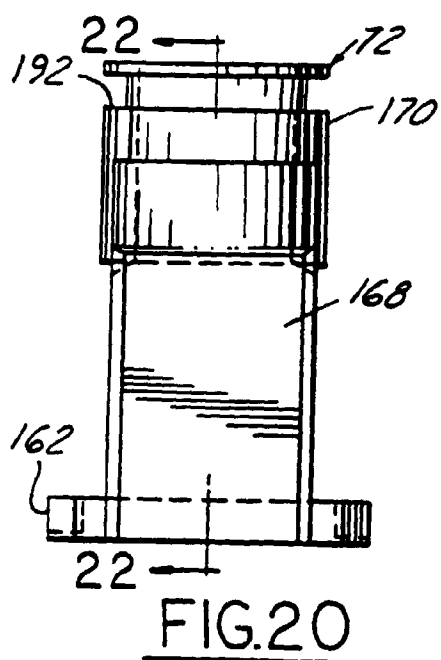
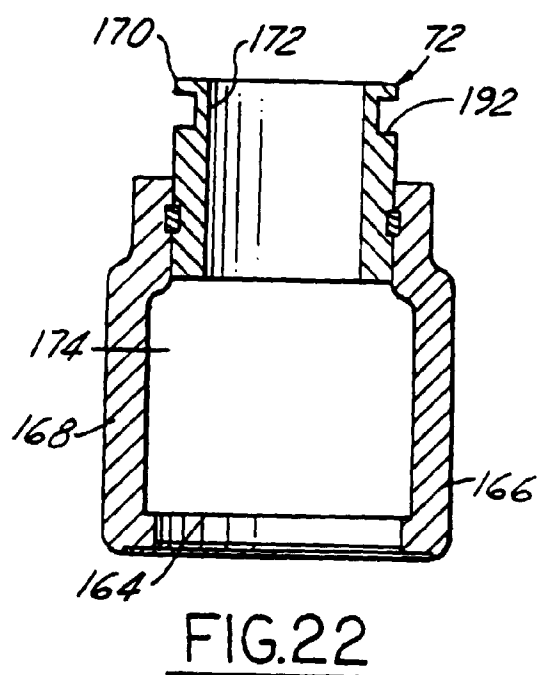
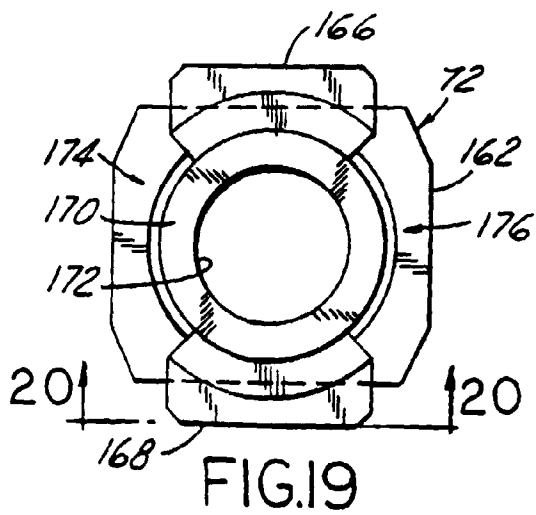

FIG. 18



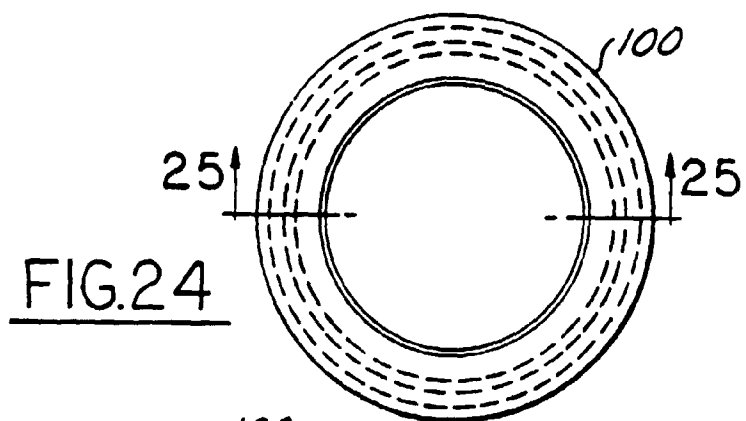

FIG.25

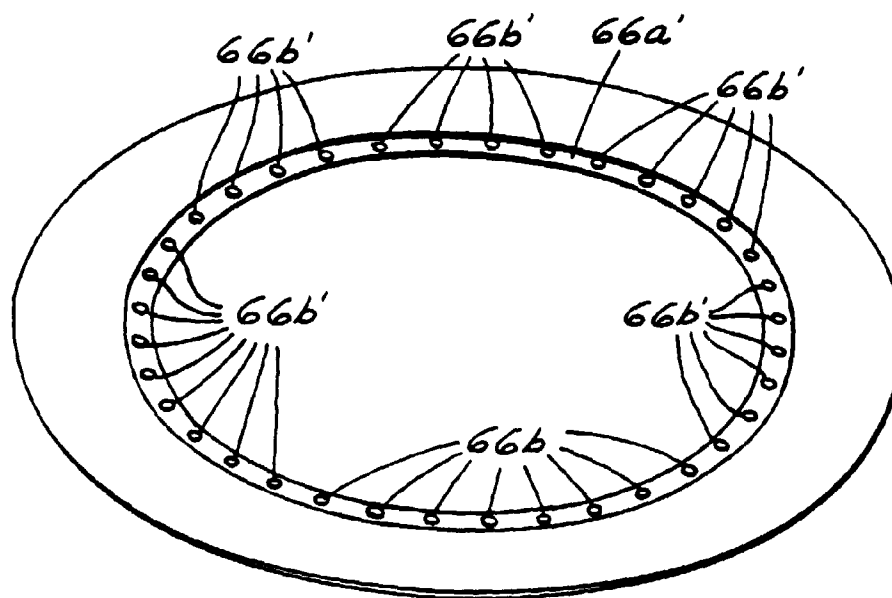

FIG.26

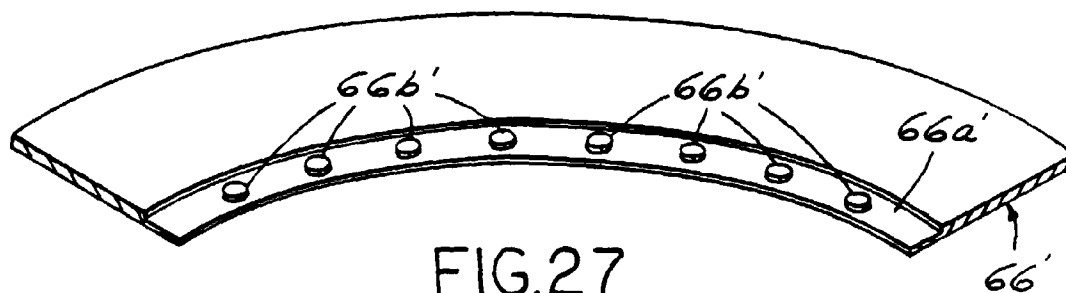

FIG.27

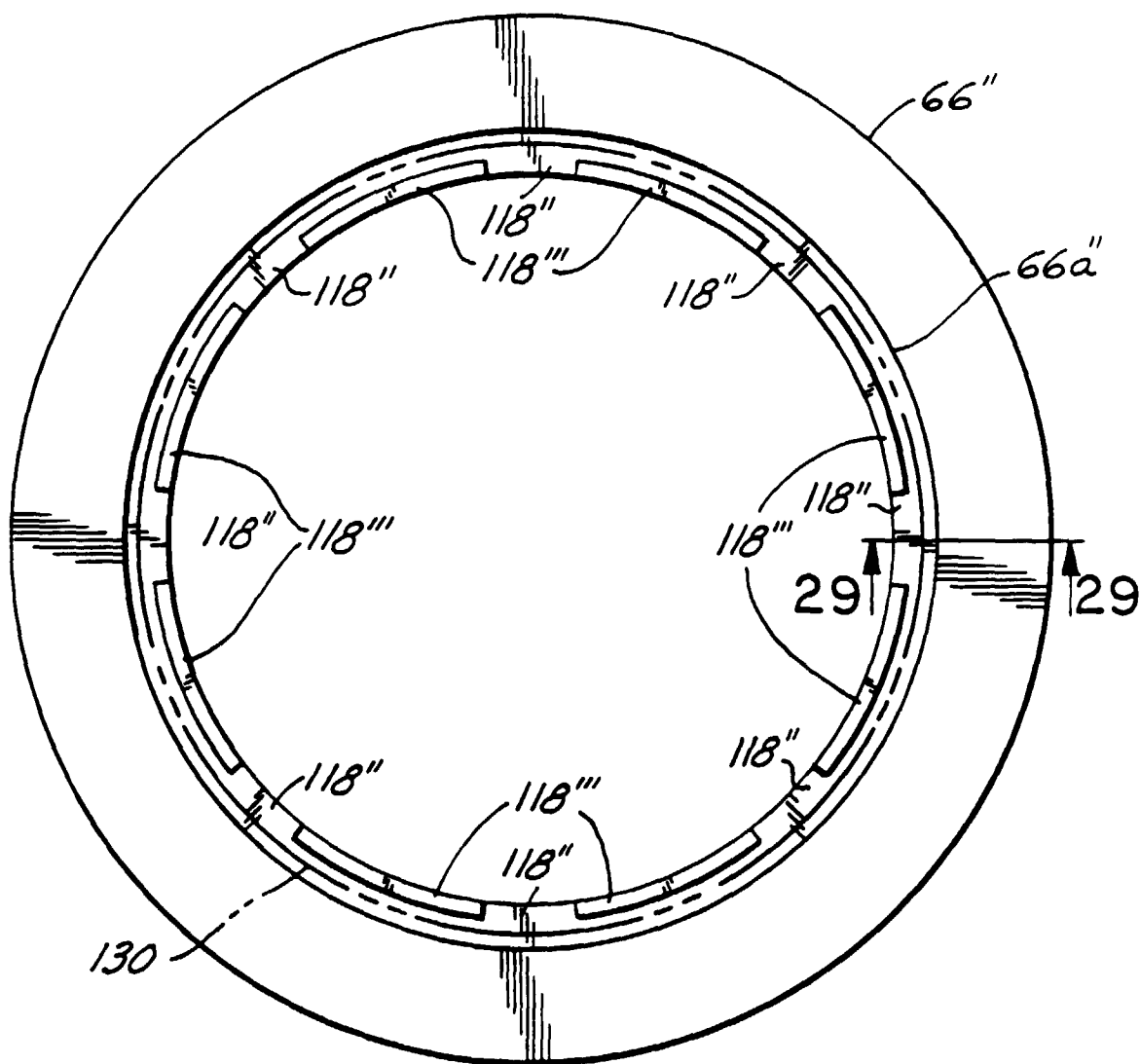

FIG.28



FIG.29