

(19)



Europäisches Patentamt  
European Patent Office  
Office européen des brevets



(11)

**EP 0 694 317 A3**

(12)

## EUROPEAN PATENT APPLICATION

(88) Date of publication A3:  
**13.11.1996 Bulletin 1996/46**

(51) Int Cl.<sup>6</sup>: **A62B 1/14**

(43) Date of publication A2:  
**31.01.1996 Bulletin 1996/05**

(21) Application number: **95304559.8**

(22) Date of filing: **28.06.1995**

(84) Designated Contracting States:  
**AT CH DE ES FR GB IE IT LI**

(72) Inventor: **Jopling, Brian David**  
**Sutton Coldfield, West Midlands B75 7LL (GB)**

(30) Priority: **28.06.1994 GB 9412969**

(74) Representative: **Harris, Ian Richard et al**  
**c/o D. Young & Co.,**  
**21 New Fetter Lane**  
**London EC4A 1DA (GB)**

(71) Applicant: **GEMINI PLASTICS MACHINERY LTD**  
**Gosport, Hampshire PO12 3RX (GB)**

### (54) **Manually operable braking device for a line**

(57) A manually operable braking device for a line (e.g. a rope) such as a descender has a body 2,3 defining a path A including a braking surface 5,6 for the line 12. A moveable control member 1 is pivotally connected to the body and includes a manually operable control handle protruding from the body and a braking element co-operating with the braking surface to apply a braking

force on the line. The control handle is pivotable away from the body to reduce the braking force applied to the line and is pivotable towards the body to increase the braking force on the line. The body and moveable member are configured such that, on releasing the handle, a loading on a line passing through the path urges the handle towards the body to increase the braking force on the line.

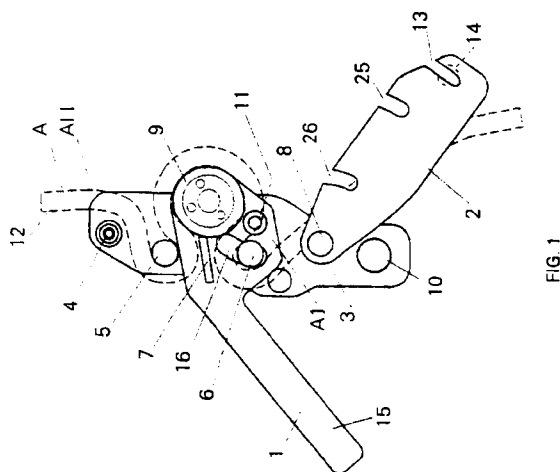

**EP 0 694 317 A3**



European Patent  
Office

# EUROPEAN SEARCH REPORT

Application Number  
EP 95 30 4559

DOCUMENTS CONSIDERED TO BE RELEVANT			
Category	Citation of document with indication, where appropriate, of relevant passages	Relevant to claim	CLASSIFICATION OF THE APPLICATION (Int.Cl.6)
X	GB-A-2 131 921 (MK LTD (UK)) * page 1, line 44 - line 129; figures 1,2 *	1-14	A62B1/14
X	--- EP-A-0 132 592 (ROGELJA) * page 4, line 30 - page 9, line 29; figures 1-8 *	1-14	
X	--- GB-A-2 044 414 (PETZL) * page 1, line 119 - page 3, line 71; figures * -----	1-13	
			TECHNICAL FIELDS SEARCHED (Int.Cl.6)
			A62B
The present search report has been drawn up for all claims			
Place of search THE HAGUE		Date of completion of the search 16 September 1996	Examiner Triantaphillou, P
<p><b>CATEGORY OF CITED DOCUMENTS</b></p> <p>X : particularly relevant if taken alone Y : particularly relevant if combined with another document of the same category A : technological background O : non-written disclosure P : intermediate document</p> <p>T : theory or principle underlying the invention E : earlier patent document, but published on, or after the filing date D : document cited in the application L : document cited for other reasons ..... &amp; : member of the same patent family, corresponding document</p>			

EPO FORM 1503 03.82 (P/MCO1)