



Europäisches Patentamt  
European Patent Office  
Office européen des brevets



(11) **EP 0 695 845 A3**

(12) **EUROPEAN PATENT APPLICATION**

(88) Date of publication A3:  
**15.05.1996 Bulletin 1996/20**

(51) Int. Cl.<sup>6</sup>: **E06B 3/54**

(43) Date of publication A2:  
**07.02.1996 Bulletin 1996/06**

(21) Application number: **95202087.3**

(22) Date of filing: **01.08.1995**

(84) Designated Contracting States:  
**AT BE CH DE ES FR GB GR LI LU NL**

(30) Priority: **03.08.1994 IT PN940048**

(71) Applicant: **CLIMA S.r.L.**  
**I-33084 Cordenons (Pordenone) (IT)**

(72) Inventor: **Gardonio, Enore**  
**I-33084 Cordenons (Pordenone) (IT)**

(74) Representative: **Da Riva, Ermanno**  
**AGENZIA BREVETTI "PORDENONE"**  
**Via S. Quirino, 9**  
**I-33170 Pordenone (IT)**

(54) **System for the fixing by mechanical seal of glass slabs or the like, particularly usable in the making of panelling of continuous façades**

(57) System for the fixing by mechanical seal of glass slabs or the like, particularly usable in the making of panellings of continuous façades according to which, on a tongue (22) obtained on the external part (21) of a first section (2) it is applied a second section (3) constituted by a longitudinal flat strip (31) a lateral edge of which generates an external lip (32) engaging itself on the chamfered edge (B) of the slab (1) of a paneling (P1-P2) from the other edge resulting instead departing at right angles an internal lip (33) able to engage itself on the tongue (22) on which it is fixed by screws (4) fixing so said second section (3) and the slab (1). The tongue (22) will result slanting in a way so that the end of the shank (5) of a screwdriver inserted in the space resulting between two paneling (P1-P2) impacts itself at right angles on the heads of the screws (4) permitting so to replace one or more slabs (1) directly on the entirely assembled façade.

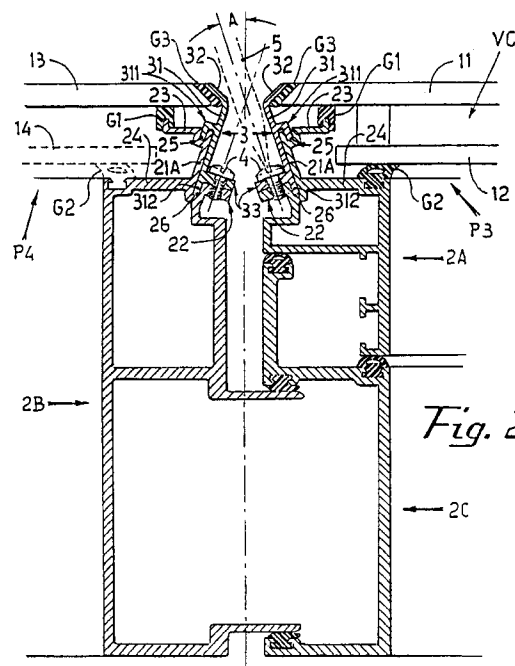

EP 0 695 845 A3



European Patent  
Office

## EUROPEAN SEARCH REPORT

Application Number  
EP 95 20 2087

DOCUMENTS CONSIDERED TO BE RELEVANT			
Category	Citation of document with indication, where appropriate, of relevant passages	Relevant to claim	CLASSIFICATION OF THE APPLICATION (Int.Cl.6)
A	EP-A-0 334 071 (GLAS BAUMANN) * figures 1-4 *	1	E06B3/54
A	FR-A-2 619 587 (FELIX CONSTRUCTIONS) * figure 7 *	1	
A	EP-A-0 302 428 (D. DA COL) * figure 4 *	1	
			TECHNICAL FIELDS SEARCHED (Int.Cl.6)
			E06B
The present search report has been drawn up for all claims			
Place of search		Date of completion of the search	Examiner
BERLIN		12 March 1996	Krabel, A
CATEGORY OF CITED DOCUMENTS X : particularly relevant if taken alone Y : particularly relevant if combined with another document of the same category A : technological background O : non-written disclosure P : intermediate document T : theory or principle underlying the invention E : earlier patent document, but published on, or after the filing date D : document cited in the application L : document cited for other reasons & : member of the same patent family, corresponding document			

EPO FORM 1503 03.82 (PM/C01)