

(19)



Europäisches Patentamt

European Patent Office

Office européen des brevets



(11)

**EP 0 698 358 A3**

(12)

**EUROPEAN PATENT APPLICATION**

(88) Date of publication A3:  
**19.06.1996 Bulletin 1996/25**

(51) Int Cl.<sup>6</sup>: **A47C 1/026, A47C 3/026**

(43) Date of publication A2:  
**28.02.1996 Bulletin 1996/09**

(21) Application number: **95650029.2**

(22) Date of filing: **17.08.1995**

(84) Designated Contracting States:  
**AT BE CH DE DK ES FR GB GR IE IT LI LU MC NL  
 PT SE**

(72) Inventor: **Hancock, William John  
 Clonard, County Wexford (IE)**

(30) Priority: **17.08.1994 IR 94064894  
 15.02.1995 IR 95012695**

(74) Representative: **Weldon, Michael James et al  
 c/o Cruickshank & Co.,  
 1 Holles Street  
 Dublin 2 (IE)**

(71) Applicant: **ASHFIELD ENGINEERING COMPANY  
 WEXFORD LIMITED  
 Wexford (IE)**

**(54) A chair tilting mechanism**

(57) A chair mechanism (1) has a seat support (11) and a backrest support (50) which can pivot about pins on a fixed support (2). They are interconnected so that their tilting is synchronised. A lock (30) locks the seat support (11) at a certain tilt position with respect to the fixed support (2) and therefore in turn locks the backrest support. The lock (30) has lock members (36, 37) with ridges or teeth which interengage to provide positive mechanical locking. The teeth are configured so that tilt bias which is provided by a bias unit (15) urges the teeth into tighter locking engagement once they are engaged. Therefore, accidental release of the actuator does not cause the lock to become released and therefore jerking actions of parts of the chair are avoided. For releasing of the lock, it is necessary for the user to urge parts of the chair against the tilt bias, thereby causing release surfaces on the teeth to slide with respect to each other to urge the locking member (37) away from the locking member (36). The slopes of the surfaces on the teeth are important as they provide for tighter mechanical engagement under the tilt bias and for disengagement when the user urges a chair part against the tilt bias.

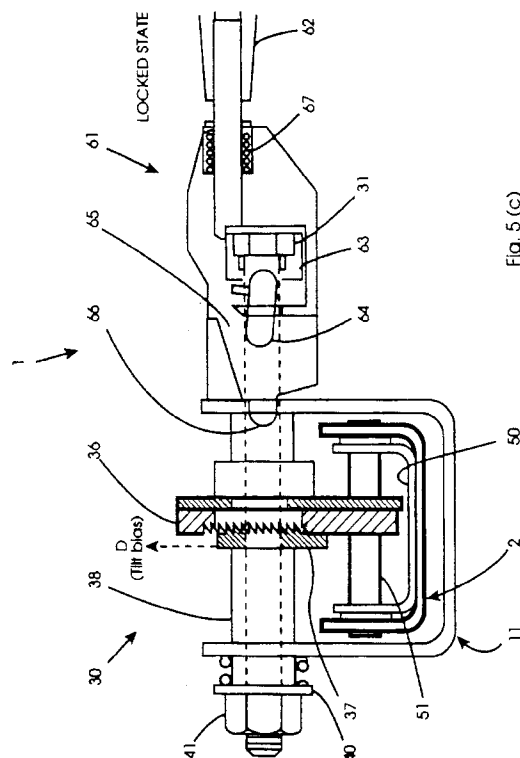
**EP 0 698 358 A3**



European Patent  
Office

# EUROPEAN SEARCH REPORT

Application Number  
EP 95 65 0029

DOCUMENTS CONSIDERED TO BE RELEVANT			
Category	Citation of document with indication, where appropriate, of relevant passages	Relevant to claim	CLASSIFICATION OF THE APPLICATION (Int.Cl.6)
A	US-A-1 725 427 (STUSAK) * the whole document *	1,12-14	A47C1/026 A47C3/026
A	FR-A-1 117 628 (DE LA FERRIÈRE) ---		
A	GB-A-1 565 695 (BRITAX) -----		
			TECHNICAL FIELDS SEARCHED (Int.Cl.6)
			A47C
The present search report has been drawn up for all claims			
Place of search THE HAGUE		Date of completion of the search 10 April 1996	Examiner VandeVondele, J
<p><b>CATEGORY OF CITED DOCUMENTS</b></p> <p>X : particularly relevant if taken alone  Y : particularly relevant if combined with another document of the same category  A : technological background  O : non-written disclosure  P : intermediate document</p> <p>T : theory or principle underlying the invention  E : earlier patent document, but published on, or after the filing date  D : document cited in the application  L : document cited for other reasons  .....  &amp; : member of the same patent family, corresponding document</p>			

EPO FORM 1503 03/82 (P04C01)