

(19)



Europäisches Patentamt

European Patent Office

Office européen des brevets



(11)

EP 0 703 531 A1

(12)

## EUROPEAN PATENT APPLICATION

(43) Date of publication:  
27.03.1996 Bulletin 1996/13

(51) Int. Cl.<sup>6</sup>: G06F 9/44

(21) Application number: 95306298.1

(22) Date of filing: 08.09.1995

(84) Designated Contracting States:  
AT BE CH DE DK ES FR GB IE IT LI NL SE

(30) Priority: 08.09.1994 US 303173

(71) Applicant: Compaq Computer Corporation  
Houston, Texas 77070-2698 (US)

(72) Inventors:  
• Stupek, Richard A., Jr.  
Houston, Texas 77064 (US)  
• Jones, Curtis R.  
Cypress, Texas 77429 (US)  
• Shaffer, David S.  
Cypress, Texas 77429 (US)  
• Davis, Steve  
Houston, Texas 77070 (US)

• Justice, William D., Jr.  
Houston, Texas 77077 (US)

(74) Representative: Brunner, Michael John et al  
GILL JENNINGS & EVERY  
Broadgate House  
7 Eldon Street  
London EC2M 7LH (GB)

### Remarks:

A request for correction of fig.5D has been filed pursuant to Rule 88 EPC. ("1- SYSTEM ROM VER 1,3" should be "...VER 1,0"). A decision on the request will be taken during the proceedings before the Examining Division (Guidelines for Examination in the EPO, A-V, 3.).

### (54) Software updating method

(57) A method for use in upgrading a resource of a computer from an existing version of the resource to a later version of the resource. The method includes the steps of (a) digitally storing upgrade information which identifies the later version and describes features of the later version relative to one or more earlier versions of the resource, (b) digitally storing in the computer information identifying the existing version, by computer, automatically determining which of the earlier versions

is the existing version, and (c) based on the results of the comparing step, automatically determining, or displaying to a user at least some of the upgrade information to aid the user in determining, whether to perform an upgrade. The upgrade information may be stored on a portable medium along with copies of the resources and the upgrade information may include instructions, in accordance with a predefined common syntax, for installing each of the resources.

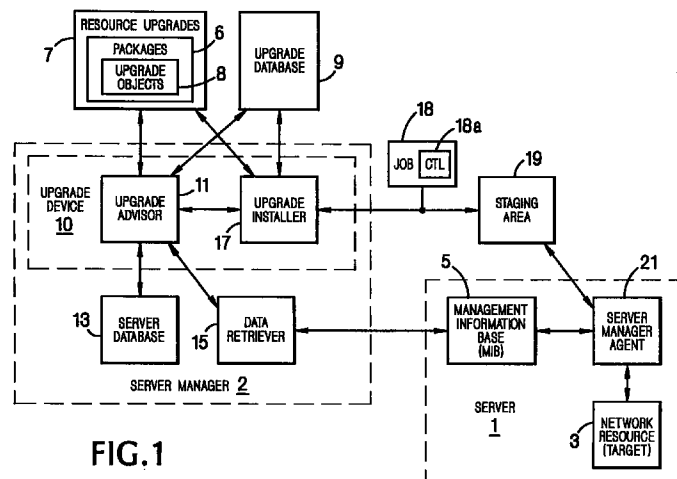

FIG. 1

EP 0 703 531 A1

**Description**

This invention relates to automatic computer upgrading.

The user of a computer system (e.g., a stand-alone PC or a network) is usually concerned with maintaining maximum utility and efficiency of system resources while at the same time minimizing the cost, in time, money and frustration, of maintaining the system. System resources, e.g., system firmware, software applications, operating systems (OS), OS drivers and system partition utilities, are frequently upgraded by the manufacturer. Therefore, to effectively balance system utility with the costs of the system, the user frequently would have to perform a detailed analysis of the available upgrades and the effect those upgrades would have on the user's system.

During such an analysis, the user would have to compare the version number of each system resource to that of its upgrade to determine whether or not an upgrade is available. When an upgrade is available, the user would have to understand the differences between the system version of the resource and the corresponding upgrade, as well as how these differences would affect (i.e., improve or diminish) the capabilities of the computer system.

Even when the user is able to determine with accuracy the benefits of an upgrade to the system, the user is almost never able to determine how an upgrade will impact a resource that is not upgraded. It is not uncommon for an upgrade to reduce the ability of a resource to properly function with another resource. In addition, upgrades often exist solely to repair hidden bugs which may not have surfaced on the user's system, a situation in which the user almost always ignores the upgrade until the bug is encountered, usually resulting in lost information.

Many resource manufacturers address some of these problems by making certain aspects of the upgrade determination easier for the user. The NetWare Management System by Novell inspects network loadable modules (NLMs) on a network server to determine the current version of the NLM, its most recent revision level, and the revision date. Thus, NMS not only tells the user which resources are currently on the system, but also provides information that allows the user to easily determine whether or not upgrades are available. Likewise, the Frye Utilities NetWare Management program provides the titles and version numbers of NLMs on the server. Manufacturers also usually provide descriptions of the changes made from one version of a resource to the next. Nevertheless, despite the availability of this type of information, the user, in general, either never upgrades or upgrades whether it is needed or not.

In general, in one aspect, the invention features a method for use in upgrading a resource of a computer from an existing version of the resource to a later version of the resource. The method includes the steps of (a) digitally storing upgrade information which identifies the later version and describes features of the later version relative to one or more earlier versions of the resource, (b) digitally storing in the computer information identifying the existing version, by computer, automatically determining which of the earlier versions is the existing version, and (c) based on the results of the comparing step, automatically determining, or displaying to a user at least some of the upgrade information to aid the user in determining, whether to perform an upgrade.

Implementations of the invention include the following features. The upgrade information may be stored on a portable medium, the later version of the resource may also be stored on the portable medium, and the upgrade information may identify the location of the resource on the portable medium. The portable medium may be a CD-ROM, and may contain stored later versions of multiple resources, and upgrade information with respect to each of the resources.

The upgrade information may be stored in the form of a database, and may include instructions for installation of the resource. The installation instructions may be expressed in accordance with a predefined common syntax. The resource may include a complete standalone software package, or less than all of a complete standalone software package.

The upgrade may be automatically performed on a network server, or on a network client. In the latter case the upgrade may be performed via the network, or by automatically storing the later versions and installation instructions on a portable storage medium for manual installation on the client.

The upgrade information may include information concerning reasons for the later version, and an indication of the type of change from a prior version to the later version (e.g., feature enhancement, performance enhancement, or bug fix). The upgrade information also may include an indication of the importance of the change from the prior version to the later version, and information identifying other resources that must be upgraded before the resource may be upgraded.

In general, in another aspect, the invention features supplying later versions of resources for upgrading existing versions, by storing copies of the resources and upgrade information which identifies the later versions, describes features of the later versions relative to one or more earlier versions of the resource, and provides instructions, in accordance with a predefined common syntax, for installing each of the resources. The copies of the resources and the upgrade information may be stored on a portable storage medium or within an on-line service.

Among the advantages of the invention are the following. The invention automatically determines the availability of upgrades to resources on a computer system. The invention may also determine the importance of each of the upgrades. In addition, information regarding dependencies between upgrades is provided. As a result, the user can, with little effort, make an educated determination of which resources should and should not be upgraded at a particular time. Resources

to be upgraded may be selected automatically, and the upgrades may be made automatically in a network environment or manually using automatically generated upgrade diskettes.

Other advantages and features will become apparent from the following description and from the claims.

Figure 1 is a functional block diagram of a network server and a server manager, including an automatic upgrade device.

Figure 2 is a functional block diagram of a server and a server manager during an automatic upgrade.

Figure 3 is a flow diagram for automatically updating resources on a network server.

Figure 4 is a diagram of components of a management information base.

Figures 5A-5C are templates for records in an upgrade database.

Figure 5D is a functional block diagram of components of an upgrade database.

Figure 6 is a functional block diagram of an upgrade advisor.

Figures 7A-7B and 8 are flow diagrams for upgrade advising.

Figures 9 and 10 are screen shots of a graphical user interface for an upgrade advisor.

Figure 11 is a functional block diagram of components of a client of the network server.

Referring to Figure 1, a network server 1 provides network resources 3 to a network of client computers (not shown). Network resources include firmware, software applications, operating systems (OS), OS drivers and hardware drivers. A management information base (MIB) 5 within the server 1 maintains basic descriptive information about each of the resources 3 available on the server 1. Included in the MIB 5 are the name and version number of each piece of software, its location in the server, and the date and time of its release. The information in the MIB 5 ensures that the server 1 always has a current record of the resources 3 it provides to the network.

Upgrades 7 to the network resources 3 are provided to a server manager 2 by a distribution medium (not shown), such as a CD-ROM. The upgrades 7 may also be provided by an on-line service (not shown), such as a bulletin board service administered by a manufacturer of network resources. The basic units of the upgrades 7 are upgrade objects 8, each of which corresponds to an individually upgradable network resource 3. The upgrade objects are grouped into upgrade packages 6 which correspond to resource 3 groupings on the server. A package 6 may contain any number of upgrade objects 8 (i.e., may upgrade any number of individual network resources 3), including only a single object 8.

In addition to the resource upgrades 7, the CD-ROM contains an upgrade database 9, which stores information about each of the upgrade packages 6 (e.g., name and location of the package on the CD-ROM, description of the upgrades, and instructions for installation of the package to the server), and the individual upgrade objects 8 within each package 6. If the upgrades 7 are provided by an on-line service, the upgrade database 9 will also be provided by the service.

The server manager 2 oversees the network resources 3 stored on the server 1. An upgrade device 10 in the server manager 2 is responsible for automatically analyzing and executing the resource upgrades 7 available to the server 1. When the upgrades 7 become available to the network (e.g., by inserting the CD-ROM into the server manager drive, or by logging into the on-line service), an upgrade advisor 11 in the upgrade device 10 automatically analyzes each network resource 3 currently on the server 1 to determine the availability and necessity of the corresponding upgrade 7. When the analysis is complete, the upgrade advisor 11 presents a report and/or graphical display to the user. This output is in the form of upgrade recommendations, each supported by an explanation of the reasons for upgrade. The results may also be used to create upgrade diskettes.

To determine which upgrades 7 should be installed to the server, the upgrade advisor 11 retrieves information about the MIB 5 from a server database 13 located in the server manager. The server database 13 tells the upgrade advisor 11 the location of each piece of information contained in the MIB. The upgrade advisor 11 supplies the location information to a data retriever 15, which uses it to retrieve from the MIB 5 data (MIB data) about the network resources 3. The upgrade advisor 11 then retrieves upgrade information from the upgrade database 9 and performs two types of comparisons: a) whether or not a particular upgrade package corresponds to a resource on the server, and b) whether or not the version number of the upgrade package matches the version number of the corresponding network resource (i.e., whether or not the upgrade package represents a true upgrade for the existing network resource). If the upgrade applies to a resource on the server and if the upgraded and current versions of the network resource do not match, the upgrade advisor 11 uses additional information from the upgrade database 9 to analyze the level of severity of the upgrade, i.e., to determine the importance of the upgrade to the efficient operation of the server. The upgrade advisor is described in more detail below.

Referring also to Figures 2 through 4, the upgrade database may also contain information about a resource (e.g., a driver) which is not recognized by the server manager. In this situation, the upgrade advisor places information about the resource (e.g., name, version number) into a driver table 32 in the MIB 5. An agent 21 of the server manager located in the server uses this information to search for the resource (i.e., to see if the resource has been installed on the network). If so, the server manager creates entries for the resource in the server database.

When the upgrade advisor 11 and/or the user have selected 100 the network resources 3 that need to be upgraded, an upgrade installer 17 oversees the automatic installation of the packages to the server. At the outset, the appropriate upgrade packages 7 are retrieved 102 from the distribution medium (or the on-line service) and supplied 106 to a server

upgrader 22 located in the upgrade installer 17. Installation instructions 20 are retrieved 104 from the database 9 and are supplied 106 to the server upgrader 22. The instructions are coded in a unique package scripting language (PSL), which can be read and executed at the time of installation. Rules of syntax for a preferred PSL are listed in Appendix A.

In the server upgrader 22, several upgrade packages 7 and the corresponding installation instructions 20 are grouped 5 108 into a "job" 18. Within each job 18, the installation instructions for every package are included in a control file 18a. The control file also includes a pre-appointed time at which the installation of the packages in the job should be carried out.

When the job 18 is ready to be installed to the target server, the server upgrader 22 connects 109 with the server through a login service 24 and then sends 110 the job 18, including the control file 18a, to a staging area 19. The staging area 19 may be in the target server, in the server manager, or anywhere else in the network capable of handling the deposit and retrieval of upgrade files. Within the staging area 19, each package is placed into a corresponding package 10 directory 71, and the control file is stored separately. The server manager then notifies 112 the agent 21 that a job has been sent to the staging area 19. When the pre-appointed time arrives 114, the agent 21 executes 116 the instructions in the control file, thereby installing the packages from the package directories 71 to the target network resources 3. The agent then deletes 117 the control file from the staging area 19.

15 Before the packages are installed to the targets, the agent 21 may store 115 the older revision levels of the resources on a local hard disk 23. As a result, the user always has access to previous versions of the resources. Maintaining old versions of upgraded resources allows the user to downgrade the resource, if needed, in the future.

After the installation is complete, job status data 73 is generated 118 and temporarily stored 120 in a results directory 75 in the staging area 19. The agent 21 retrieves the job status data 73 from the results directory 75 and places 122 it 20 into a job status table 34 in the MIB 5. A results manager 26 in the upgrade installer monitors the MIB 5 for the job status data 73 and retrieves 124 the data as soon as it appears. The results manager 26 then sends 125 the data to a history manager 28, which tracks the history of upgrades on the server. The history manager 28 is responsible for providing 126 the history information to the user (or to storage). The server upgrader 22 then cleans 128 the staging area of any extraneous information. Because a single copy of a package may be used to upgrade a resource on multiple servers 25 (using multiple control files), the packages are left 130 in the staging area 19 by the server upgrader.

Referring to Figures 5A through 5C, the upgrade database actually consists of three databases: a "Package" database 25, a "Description" database 27, and a "How\_To" database 29. The Package database 25 contains the information which associates upgrade objects with each package, as well as the information needed to retrieve a package from the distribution medium (CD-ROM) and properly install the package to the server. For each upgrade package, the database 30 maintains a unique package number 25a and a count 25b of the number of database records (i.e., upgrade objects) associated with the package. In addition, the version number 25c and the upgrade date 25d of the package are maintained. The Package database also maintains the name 25e of the package and the location 25f of the package on the CD-ROM (i.e., CD drive and directory name). To enable automatic installation of the package, the database contains the package script 25g (the installation instructions for the package). The database also contains information regarding 35 the dependencies between the package and other upgrade objects or packages: child dependencies 25h are the upgrade objects associated with a package; sibling dependencies 25j are the packages upon which a package depends; and parent dependencies 25i are the packages or upgrade objects which together constitute a larger package. Finally, the database indicates whether or not the package can be selected by the user for upgrade and whether or not the package can be displayed to the user through a user interface.

40 While each upgrade distribution medium will commonly contain all upgrade packages upon which a particular upgrade depends, it is also likely that upgrades to a package will depend upon upgraded packages not stored on the distribution medium. For example, the printing capabilities of an upgraded word processor created by one vendor may depend upon an upgrade to a printer driver produced by another vendor. While it is unlikely that the word processor upgrade and the driver upgrade will be distributed on the same CD, the user should still be informed of the dependency. 45 Therefore, the dependency information in the Package database 25 describes not only the dependencies between packages on the CD, but also all dependencies between an upgrade package and any upgrade not available on the CD. Even though the unavailable upgrades cannot be automatically installed with the available upgrades, the user is nonetheless aware of their necessity.

The Description database 27 stores information that describes each upgrade found in a package. Included in this 50 information are the package number 27a and record count 27b, as well as the version number 27c and date 27d of the upgrade. A description 27e of the change between the updated version and the previous version of the upgrade object is also provided. Because a server may contain any previous version of a resource, the database must maintain a description of the changes between each version. The description 27e includes reasons why the upgrade is necessary, drawing information from development release notes, test reports and field service reports. The type 27f of upgrade 55 made to the object (e.g., feature enhancements, performance enhancements or bug fixes) and the importance 27g of the upgrade (e.g., high, medium or low) are also indicated in the Description database.

The How\_To database 29 supplies information which allows the upgrade advisor to compare the upgrade information to the MIB data (MIB items) from the server. As in the Package and Description databases, the package number 29a is maintained. Within the How\_To database, each record represents an individual piece of MIB information corresponding

to the particular package. Each record is identified by a record number 29b. A unique internal number 29c is assigned to allow the upgrade device to identify the MIB item and comparison service specified in the record. The database also maintains the name 29d of the MIB item maintained in the record, as well as the name 29e of the comparison service which will use the MIB item to perform the comparison.

5 The items to be compared may be string data 29f (e.g., the name of the package) or numeric data 29g, and the comparison service is selected accordingly. The comparison service is also selected according to the type 29h of comparison, i.e., a) whether the package applies to the server, or b) whether the upgraded version differs from the current version. The comparison group number 29i allows the upgrade advisor to group comparison results with related results.

10 Referring also to Figure 5D, the first package 26a in the Package database 25 is linked to description records 28a, 28b, 28c in the Description database 27. In this case, the description records corresponding to the package 26a provide detail on earlier versions of the package, thus enabling the upgrade advisor to analyze the changes between each version. The package 26a is also linked to the comparison records 30a, 30b, 30c in the How\_To database 29, each of which describes the MIB data required to compare the current version of the package to the upgrade. The second package 26b and subsequent packages in the Package database are likewise linked to the corresponding records in  
15 the Description and How\_To databases.

Referring to Figures 6 through 10, when the user initiates 200 the upgrade advisor, a list box object 33 is created 202, and a Windows list box 51 is displayed to the user. The list box object 33 creates 204 a server view object 35 for each server in the network. When a server is selected 206 by the user, the corresponding server view object 35 places  
20 208 the server name 53 into the list box 51. The server view object 35 then creates 210 package view objects 49 to handle package information during the comparison process.

A package query object 43 retrieves 211 package data from the Package database and uses the data to create a package object 45 for each package. The package object is responsible for collecting information about the corresponding package, including a description of the package, pointers to the MIB check objects 37 that apply to the package, and pointers to parent, child, and sibling packages. A MIB query object 38 retrieves MIB location information for each MIB  
25 item from the server database 13 and then uses the information to retrieve 212 MIB data and comparison service information from the server. Comparison service information identifies the appropriate service to handle the comparison of each piece of MIB data. The MIB query object then creates 213 MIB check objects 37 responsible for handling the comparisons between MIB data and upgrade data. A description query object 39 uses information from the Description database to create 214 a description object 41 for each upgrade object contained in a package.

30 When all of the objects are created, a MIB manager object 31 determines 215 which MIB items should be retrieved from the selected server. A request for the MIB data is sent 216 to the data retriever (15 in Figure 1), which gathers 218 the requested information from the MIB in the selected server and forwards 220 the data to the list box object 33. As the MIB items are received by the upgrade advisor, the list box object 33 identifies 222 the server which sent the data and forwards 224 the data to the appropriate server view object 35, where the MIB items are queued 226. When all  
35 items have been received from the server, the server view object 35 sends 228 the MIB data to the MIB manager object 31. The MIB manager object then identifies 230 the appropriate MIB check object 37 to process each piece of MIB data and distributes 232 the data accordingly.

As the MIB data makes its way from the server to the MIB check object, the corresponding upgrade description information is retrieved 234 from the Description database by the description query object 39. Each upgrade description  
40 is then forwarded 236 to the corresponding description object 41. From the description objects 41, each package object 45 collects 238 the upgrade descriptions pertaining to the package. The package object 45 then sends 240 each piece of upgrade data to the appropriate MIB check object 37 for comparison to corresponding MIB data.

Once the MIB check objects 37 have received the appropriate MIB data and upgrade data, the data is sent 244 to the appropriate comparison service 47, according to the comparison information retrieved from the MIB. After the data  
45 is compared 246, the comparison service 47 returns 248 a comparison result to the MIB check object, where the result is stored 250.

In order to display or report upgrade advice to the user, the server view object 35 requests 300 package status information from the package view object 49. The package view object 49 in turn requests 302 the status information from the package object 45. Using pointers, the package object 45 determines 304 which MIB check objects 37 contain  
50 the comparison results for the corresponding package. The package object then retrieves 306 the results and combines 308 them to determine package status (i.e., whether or not the package applies to the server, and whether the package needs to be upgraded on the server). Once the status of the package is determined, the package status information is passed 310 to the package view object 49. If the status information indicates that the package applies 312 to the server, the package view object adds 314 the package 55 to the server 53 in the list box 51. The status information is then  
55 passed 316 to the server view object 35, where it is displayed 318 to the user in the list box 51.

The importance of an upgrade 57 (high, medium, low) is displayed to the user through color coded visual objects 58 (e.g., red, yellow, green). The reasons 59 for the upgrade (i.e., upgrade description) are also displayed in the list box 51. When requested by the user (e.g., with a "Details" button 60), additional details about the upgrade are displayed

320 in a detail window 65. In addition to displaying the output of the upgrade advisor, a report may be generated 322 by the upgrade advisor. The upgrade advisor may also store 324 the status results.

Referring to Figure 11, the upgrade advisor and installer may also be used to analyze the availability of upgrades and generate upgrade jobs for individual clients 80 connected to the server. In this situation, the client, like the server, contains a MIB 81 which maintains information about the resources 83 currently installed on the client. When the user invokes the upgrade advisor, the MIB data is retrieved from the MIB 81 and the comparisons are carried out as described above.

The client resources 83 may then be upgraded in two ways: automatically through the upgrade installer, or manually with upgrade diskettes 85 automatically created by the upgrade device. If automatic update is chosen, the upgrade installer builds the selected upgrade packages and installation instructions into a job (as discussed above), which is transferred into a staging area. An agent 87 in the client 80 is then notified that a job has been placed in the staging area, and the agent installs the packages in the job according to the installation instructions. Alternatively, the client may be programmed to search the staging area at specific times (e.g., start-up) for jobs it needs to install.

If manual update is chosen, the packages selected for upgrade are stored to a diskette 85, along with the corresponding installation instructions. When all of the packages have been placed onto the diskette, the user places the diskette into a disk drive (not shown) on the client, and the agent automatically installs the packages according to the installation instructions.

As an example of the operation of the upgrade advisor and upgrade installer, assume that the distribution medium contains an upgrade package called Novell Programs. Within the Novell Programs package is an upgrade object corresponding to each of the NetWare drivers installed to the target server. When the distribution medium is inserted into the drive, the upgrade advisor reads information about the Novell Programs package from the Package database. The upgrade advisor then retrieves from the Description database description information for the upgrade objects in the package. The records corresponding to each upgrade object are then read from the How\_To database and compared to the description information.

As shown in the chart below, the first record for the Novell Programs package contains information about the operating system running on the server. The first entry in the record is the name ("cpqHoName") of the MIB data for the records. This entry causes the upgrade advisor to retrieve the name of the operating system that the server is running. The second entry informs the upgrade advisor that a "stringcompare" comparison service will be used to compare the upgrade and MIB data. The third and fourth entries pass the corresponding description information to the comparison service. For record number 1, the MIB data is compared to the string "NetWare". Since string data is to be compared, the "numeric data" entry is ignored. The last entry for the record informs the upgrade advisor that the type of comparison to be performed is a determination of whether or not the NetWare OS applies to the server, i.e., if the OS runs on the server.

The second record contains the information necessary to determine whether or not the netware "NPFC" software is available on the server. If so, the information in the third record enables a comparison of the version number of the upgrade with the version number on the server.

Record #	mib data	comparison service	string data	numeric data	type
1	cpqHoName	stringcompare	Netware	N/A	applies
2	cpqSWVerName	stringcompare	NPFC	N/A	applies
3	cpqSWVerVersion	versioncheck			version

When the upgrade advisor receives all of the comparison results from the comparison services, the results are used, first, to determine whether or not the Novell Programs package is an upgrade which can be installed to the server and, second, to advise the user of the importance of the upgrade. Assuming that an upgrade to the Novell Programs package is both available and desired, the user selects the package as one to be upgraded. The upgrade installer is then invoked.

The upgrade installer retrieves the Novell Program's package from the distribution medium and the corresponding installation instructions from the How\_To database. The package and instructions are then incorporated into a job, which includes a command to run the job at midnight. The job, including the Novell Programs package and the control file, is copied into the staging area and the agent on the target server is notified of its presence. When the agent looks at the job, it sees the command to run the job at midnight and waits until that time arrives. At midnight, the agent calls an install application to automatically install the Novell Programs package. When the installation is complete, the agent stores results information, including the name of the job and the time at which it was executed, into the job status table of the MIB. The upgrade installer then retrieves this information and provides it to the user.

Other embodiments of the invention are within the scope of the following claims.

## **APPENDIX A**

### **Package Script Language**

A Package Script Language (PSL) is defined that should make it easier for package owners to develop installation scripts for their products.

#### **Commands**

The installer will look for a .PSL file and begin executing it. PSL commands are:

**MKDIR** [/err] <directory>

**COPY** [/u] [/err] <source> <destination>

**DELETE** [/err] <source> <destination>

**RUN\_[os]** [/err] <executable> [...parameter list...]

Where,

/u - add the opposite of this command (or copy <destination> <source>) to the UNDO.PSL file (see below)

/err - on error, stop script processing and report a package failed status (run undo.psl and report failed in job status table.)

<source> - source file to copy - can be any number of specifications:

*d:[\directory\]<filename>*

*\\server\share\[directory\]<filename>*

*SYSPART:[\directory\]<filename>*

<destination> - destination for file - see specs for <x>

os - defined as NT (WinNT), O2 (OS/2), SC (SCO UNIX), UW (UnixWare), and NW (NetWare).

For COPY, any file attributes will be preserved but ignored (i.e., copying over a ReadOnly doesn't cause an error).

## Section Headings

Each PSL is broken into sections designated by a section heading. There are four special section heading names that the script processor will look to execute. The headings are executed in this order: Main, EISA ID, OS, and User Defined.

[Main] - section is run on all machines

[EISA:eisaID] - section is executed if board with ID specified is installed. EISA ID is specified: CPQXXXXX where X can be an alphanumeric character or "?" to match any alphanumeric in that position.

[WinNT | NetWare | UNIX | OS/2] - section should be run on machine if specified OS is running.

[<user defined>] - a user defined section. It must be immediately followed by:

DISCOVER\_[os] = <executable> - executable should return 1 for execute remainder of section, or 0 for skip section. OS is defined as NT (WinNT), O2 (OS/2), SC (SCO UNIX), UW (UnixWare), and NW (NetWare).

[UNDO\_BEG] - this section defines the <undo> .PSL file. The presence of this section causes the interpreter to create an <undo> .PSL file based on the naming. The [undo] section contains:

filename = <undo> .psl - or the name of the undo file to be created,

<any other text> - this text is added to the undo file untouched,

[UNDO\_BEG] - the end of the undo section.

## Claims

1. A method for use in upgrading a resource of a computer from an existing version of the resource to a later version of the resource, comprising
  - digitally storing upgrade information which identifies the later version and describes features of the later version relative to one or more earlier versions of the resource,
  - digitally storing in the computer information identifying the existing version,
  - by computer, automatically determining which of the earlier versions is the existing version, and



based on the results of the comparing step, automatically determining, or displaying to a user at least some of the upgrade information to aid the user in determining, whether to perform an upgrade.

2. The method of claim 1 wherein the upgrade information is stored on a portable medium, the later version of the resource is also stored on the portable medium, and the upgrade information identifies the location of the resource on the portable medium.
3. The method of claim 2 wherein the portable medium comprises a CD-ROM.
4. The method of claim 2 wherein the portable medium contains stored later versions of multiple resources, and upgrade information with respect to each of the resources.
5. The method of claim 1 wherein the upgrade information is stored within an on-line service.
6. The method of claim 1 wherein the upgrade information is stored in the form of a database.
7. The method of claim 1 wherein the upgrade information further comprises instructions for installation of the resource.
8. The method of claim 7 wherein the installation instructions are expressed in accordance with a predefined common syntax.
9. The method of claim 1 wherein the resource comprises a complete standalone software package.
10. The method of claim 1 wherein the resource comprises less than all of a complete standalone software package.
11. The method of claim 1 further comprising automatically performing the upgrade on a network server.
12. The method of claim 11 wherein automatically performing the upgrade on the network server comprises storing on a storage medium the existing version of the resource, and replacing on the server the existing version of the resource with the upgrade.
13. The method of claim 1 further comprising automatically performing the upgrade on a network client.
14. The method of claim 13 wherein the upgrade is performed via the network.
15. The method of claim 13 wherein automatically performing the upgrade on the network client comprises storing on a storage medium the existing version of the resource, and replacing on the client the existing version of the resource with the upgrade.
16. The method of claim 13 wherein the upgrade is performed by automatically storing the later versions and installation instructions on a portable storage medium for manual installation on the client.
17. The method of claim 1 wherein the upgrade information includes information concerning reasons for the later version.
18. The method of claim 1 wherein the upgrade information includes an indication of the type of change from a prior version to the later version.
19. The method of claim 18 wherein the type may include feature enhancement, performance enhancement, or bug fix.
20. The method of claim 1 wherein the upgrade information includes an indication of the importance of the change from the prior version to the later version.
21. The method of claim 1 wherein the upgrade information includes information identifying other resources that must be upgraded before the resource may be upgraded.
22. A method of supplying later versions of resources for upgrading existing versions comprising storing, on a portable medium, copies of the resources and upgrade information which identifies the later versions, describes features of the later versions relative to one or more earlier versions of the resource, and provides instructions, in accordance with a predefined common syntax, for installing each of the resources.

23. The method of claim 22 wherein the upgrade information includes information concerning reasons for the later version.

24. The method of claim 22 wherein the upgrade information includes an indication of the type of change from a prior version to the later version.

25. The method of claim 22 wherein the upgrade information includes information identifying other resources that must be upgraded before the resource may be upgraded.

26. The method of claim 22 wherein the copies of the resources and the upgrade information are stored on a portable medium.

27. The method of claim 22 wherein the copies of the resources and the upgrade information are stored within an on-line service.

28. A method for use in upgrading a resource of a computer from an existing version of the resource to a later version of the resource, comprising

digitally storing, on a portable medium, the later version of the resource and upgrade information which identifies the later version,

describes features of the later version relative to one or more earlier versions of the resource,

identifies the location of the resource on the portable medium,

provides instructions for installation of the resource,

describes reasons for the later version,

indicates the type of change from a prior version to a later version, and

indicates the importance of the change from a prior version to the later version,

digitally storing in the computer information identifying the existing version,

by computer, automatically determining which of the earlier versions is the existing version,

based on the results of the comparing step, automatically determining, or displaying to a user at least some

of the upgrade information to aid the user in determining, whether to perform an upgrade, and

automatically performing the upgrade.

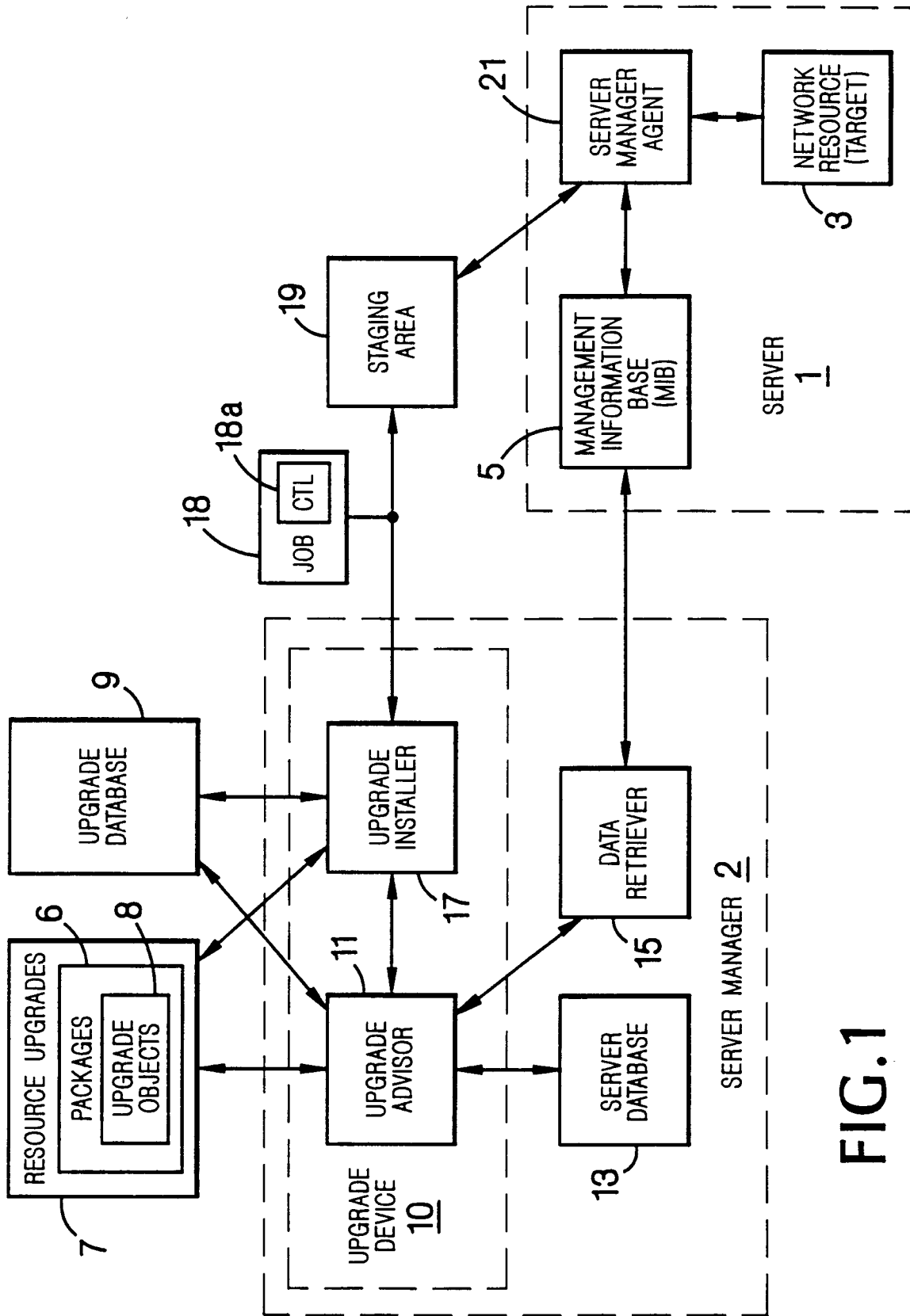

FIG.1

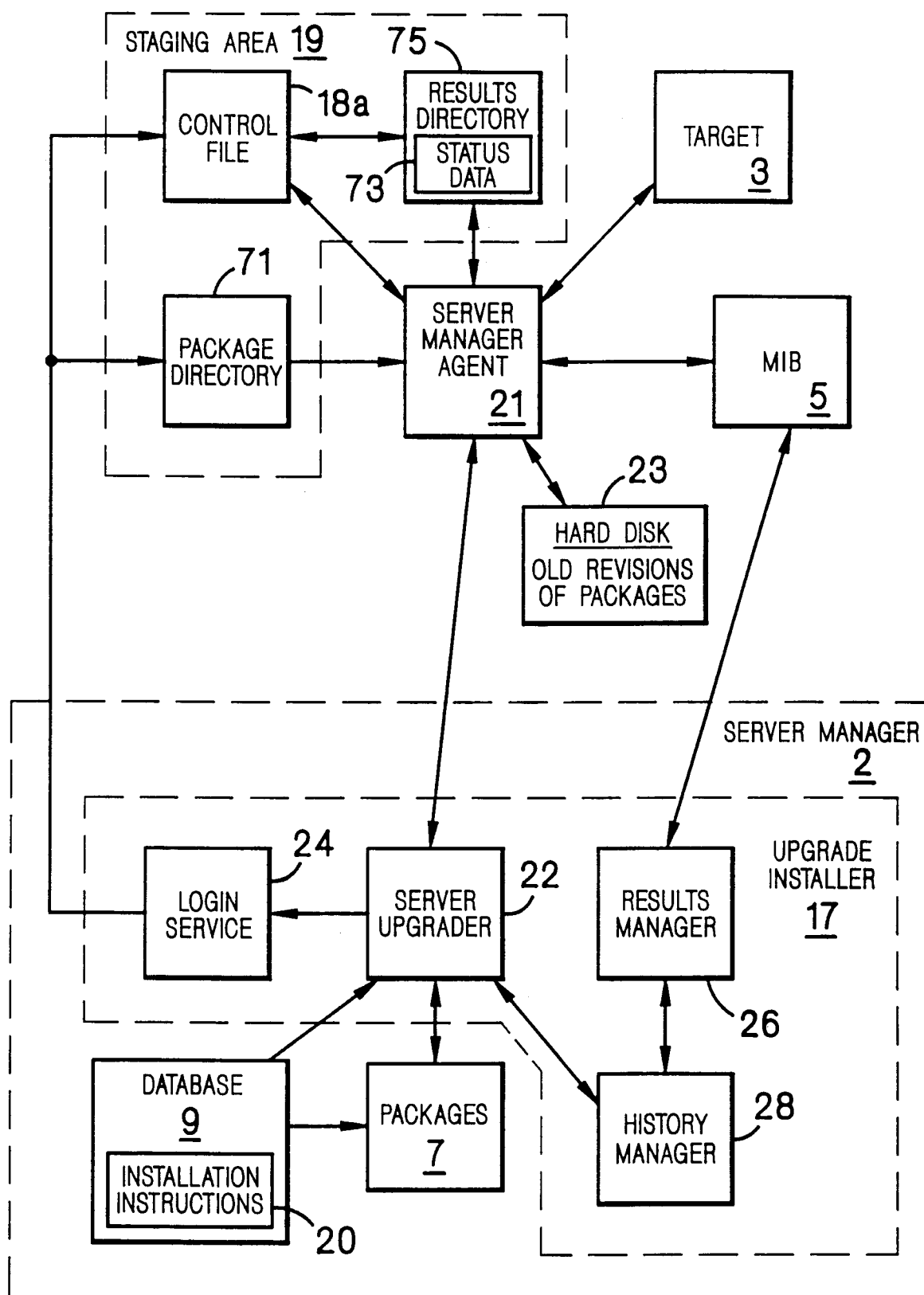

FIG. 2

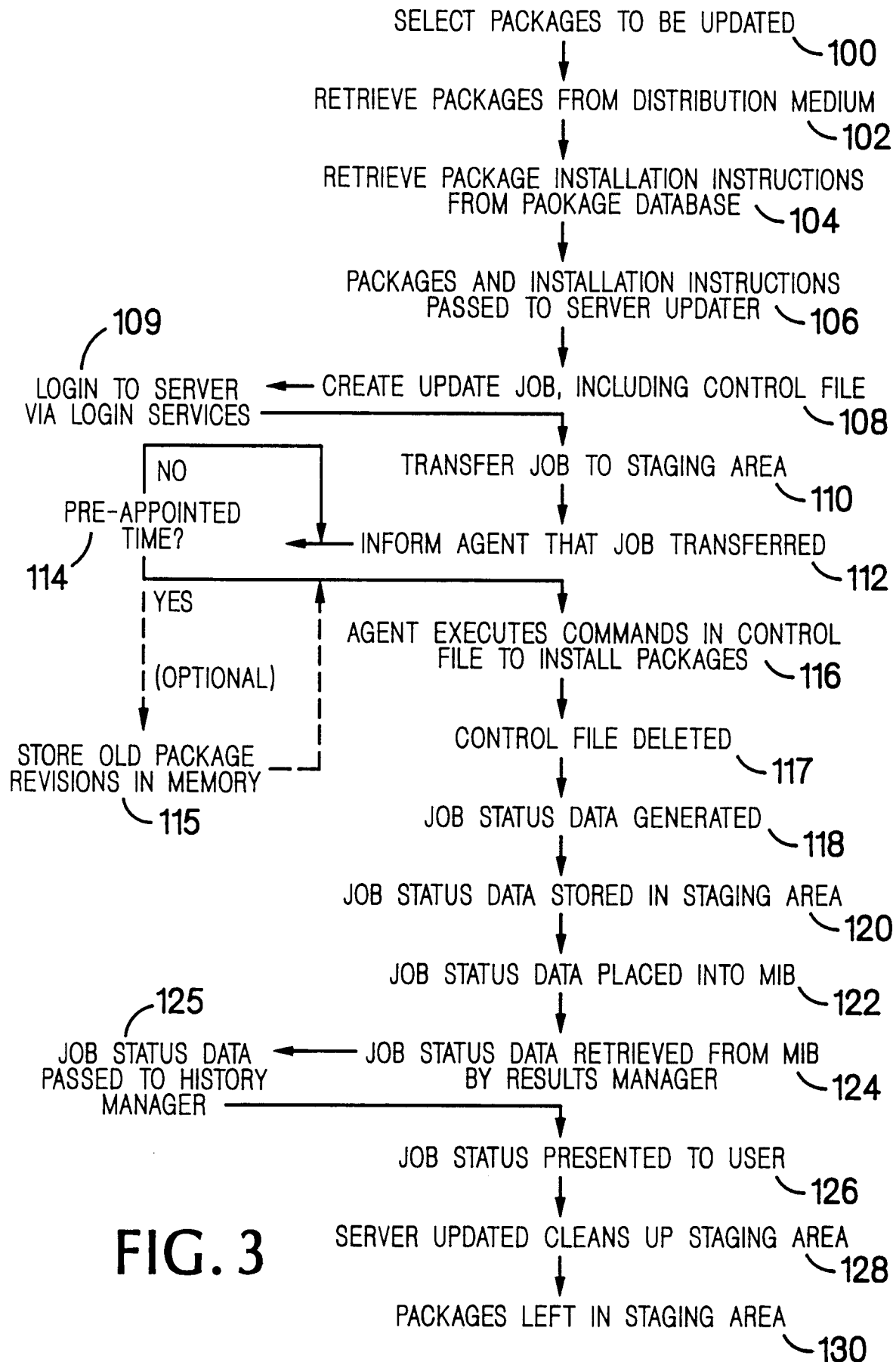

FIG. 3

MIB 5

32

DRIVER TABLE

DRIVER	VERSION	DATE	LOCATION
NAME READ/WRITE	2.1 READ ONLY	02/04/94 2:01AM READ ONLY	C:\WINTNT READ/WRITE

34

JOB STATUS TABLE

JOB	SEND STATUS	EXECUTION TIME	EXECUTION STATUS
NAME	PENDING SENDING COMPLETE ERROR	01/01/95 12:00PM IMMEDIATE	PENDING RUNNING COMPLETE ERROR

FIG. 4

**25**  
**PACKAGES.DB**

<b>25a</b>	PACKAGE NUMBER	NUMBER	UNIQUE NUMBER FOR DATABASE
<b>25b</b>	RECORD COUNTER	NUMBER	COUNT OF RECORDS FOR THIS PACKAGE
<b>25c</b>	VERSION	ALPHANUMERIC(50)	VERSION STRING (e.g. 1.21)
<b>25d</b>	DATE	DATE	DATE OF EXECUTABLE
<b>25e</b>	PACKAGE NAME	ALPHANUMERIC(50)	NAME OF PACKAGE
<b>25f</b>	PACKAGE PATH	ALPHANUMERIC(255)	PATH ON CD THAT CONTAINS THIS PACKAGE
<b>25g</b>	PACKAGE SCRIPT	ALPHANUMERIC(255)	SCRIPT REQUIRED TO INSTALL THIS PACKAGE
<b>25h</b>	CHILD DEPENDENCIES	NUMBER	OTHER PACKAGE LINK
<b>25i</b>	PARENT DEPENDENCIES	NUMBER	OTHER PACKAGE LINK
<b>25j</b>	SIBLING DEPENDENCIES	NUMBER	OTHER PACKAGE LINK
	SELECTABLE FOR UPGRADE	NUMBER	CAN THE USER SELECT THIS PACKAGE FOR UPGRADING
	VIEWABLE	NUMBER	IS THIS PACKAGE VIEWABLE BY THE USER

**FIG. 5A**

27

DESCRIP.DB

27a	PACKAGE NUMBER	NUMBER	CORRESPONDS TO NUMBER IN PACKAGE db
27b	COUNT	NUMBER	COUNT OF RECORDS FOR THIS PACKAGE
27c	VERSION	ALPHANUMERIC(50)	VERSION STRING (e.g. 1.21)
27d	DATE	DATE FIELD	DATE OF EXECUTABLE
27e	DESCRIPTION	ALPHANUMERIC(255)	DESCRIPTION OF CHANGE BETWEEN THIS VERSION AND PREVIOUS VERSION
27f	TYPE	NUMBER	TYPE OF CHANGE (e.g., BUG FIX)
27g	IMPORTANCE	NUMBER	HIGH, MEDIUM, LOW

FIG. 5B



HOWTO.DB 29

29a	PACKAGE NUMBER	NUMBER	CORRESPONDS TO NUMBER IN PACKAGE db
29b	MIB ITEM COUNT	NUMBER	RECORD NUMBER FOR THIS PACKAGE
29c	INTERNAL NUMBER	NUMBER	UNIQUE NUMBER FOR MIB ITEM AND COMPARISON SERVICE
29d	MIBNAME(S)	ALPHANUMERIC	NAMES(S) OF MIB ITEMS REQUIRED BY THE COMPARISON SERVICE
29e	COMPARISON SERVICE	ALPHANUMERIC(255)	NAME OF SERVICE THAT WILL DO THE COMPARISON
29f	STRING DATA TO COMPARE	ALPHANUMERIC(255)	OPTIONAL DATA PASSED TO COMPARISON SERVICE
29g	NUMERIC DATA TO COMPARE	NUMBER	OPTIONAL DATA PASSED TO COMPARISON SERVICE
29h	COMPARISON TYPE	NUMBER	TYPE OF COMPARISON: 1 -CHECK TO SEE IF THIS PACKAGE IS INSTALLABLE ON THIS SERVER. 2 -CHECK TO SEE IF THIS IS AN UPGRADE FROM THE CURRENT VERSION
29i	COMPARISON GROUP	NUMBER	GROUPING INFORMATION

FIG. 5C

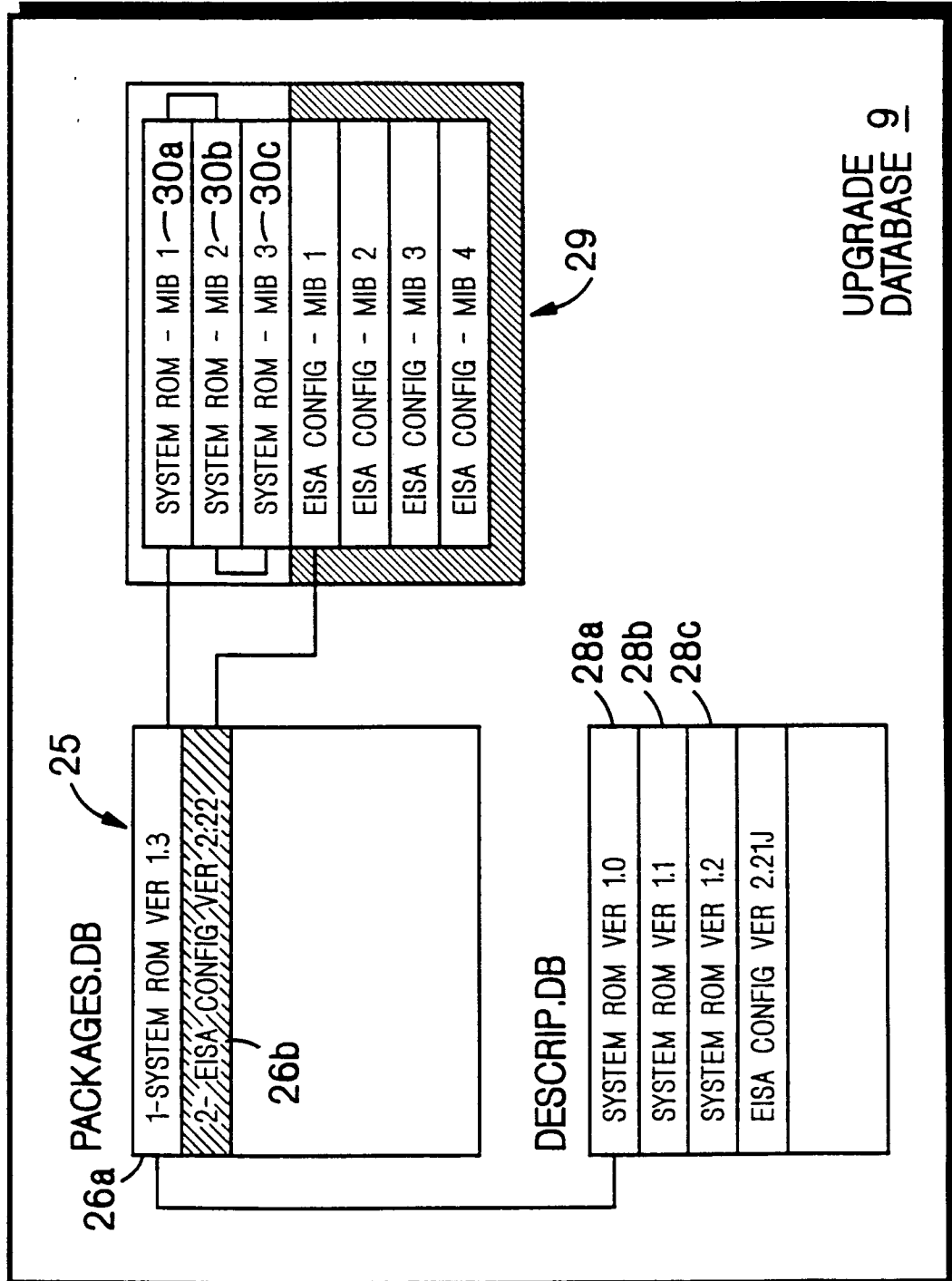
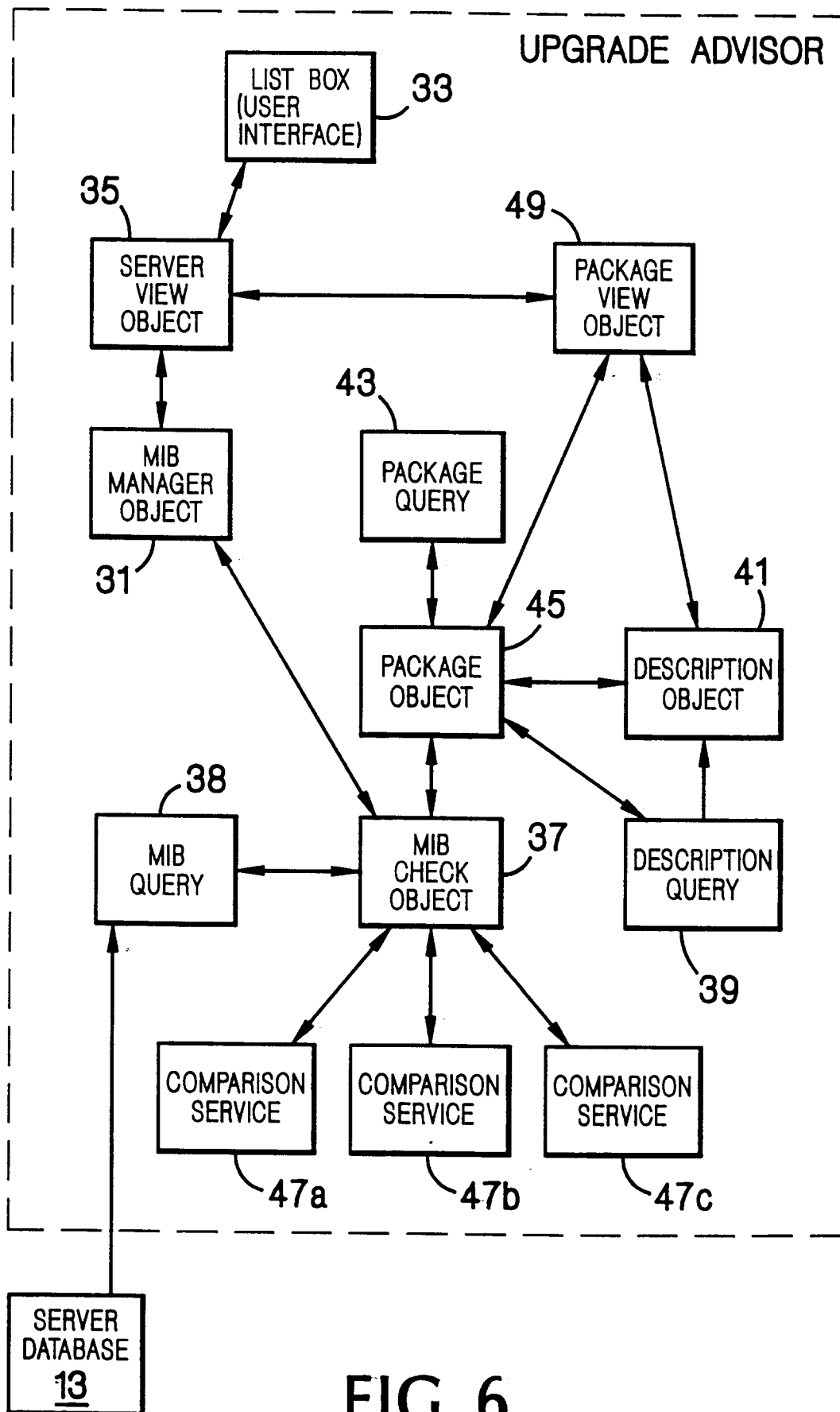

FIG. 5D



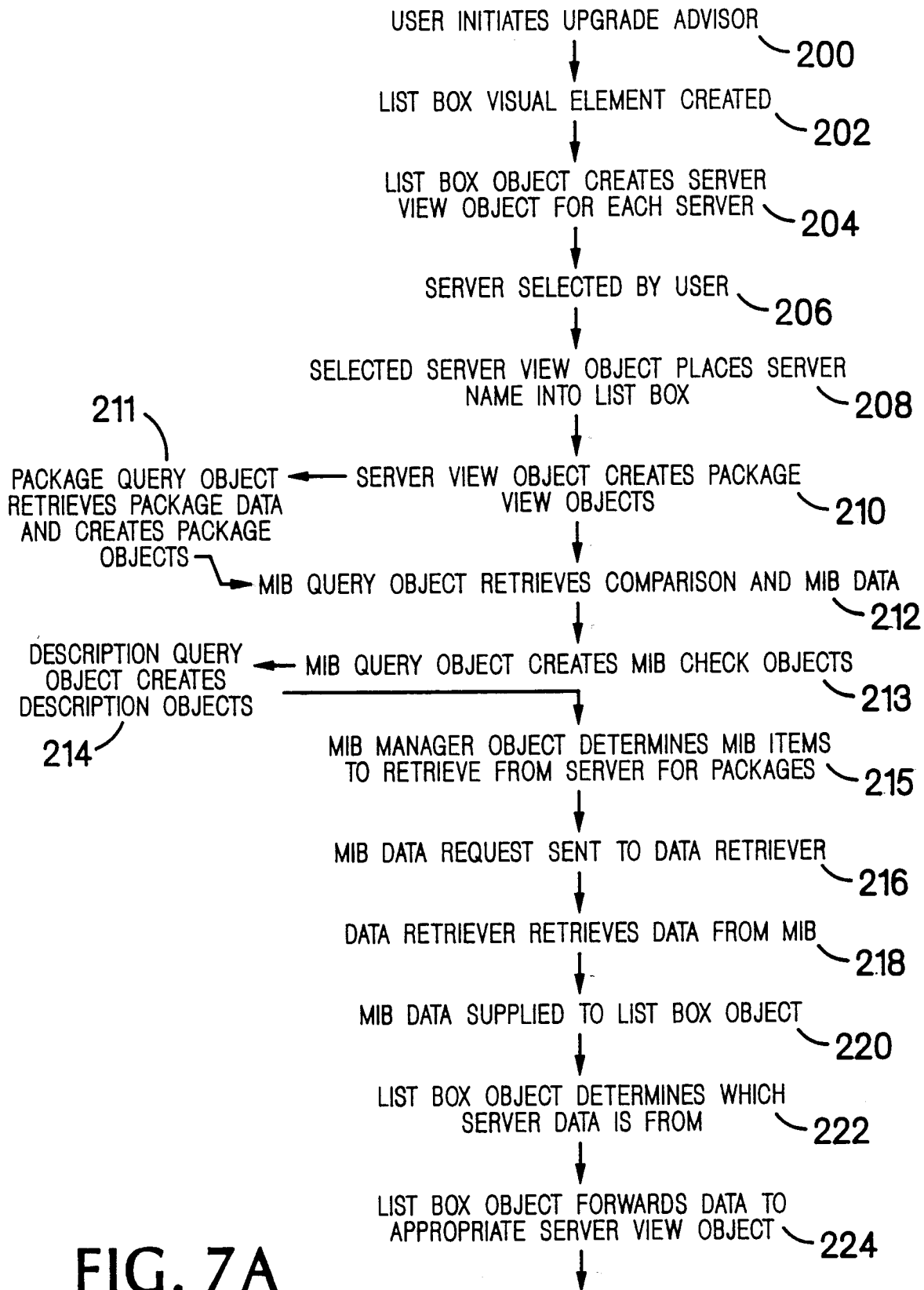
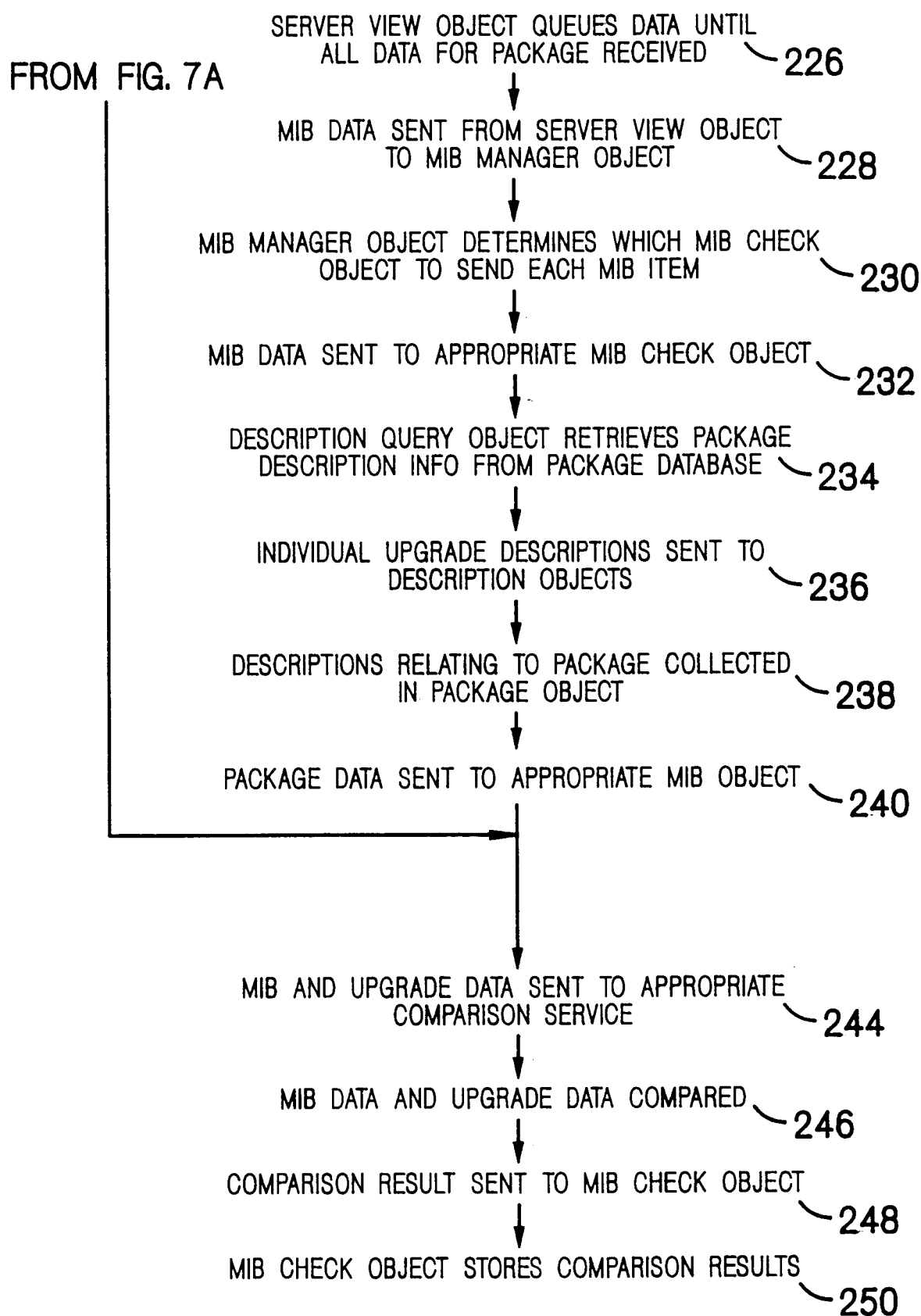

FIG. 7A



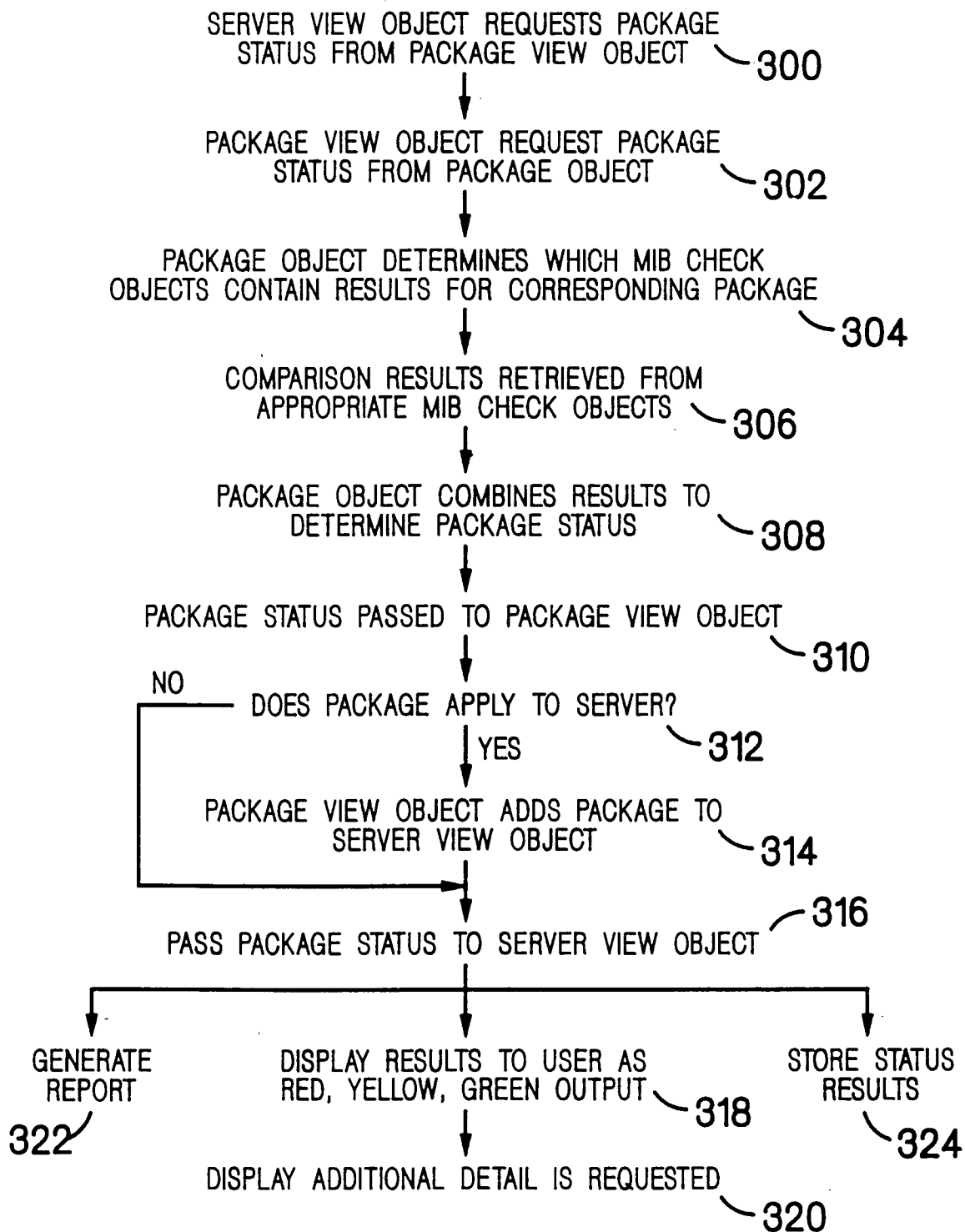

FIG. 8

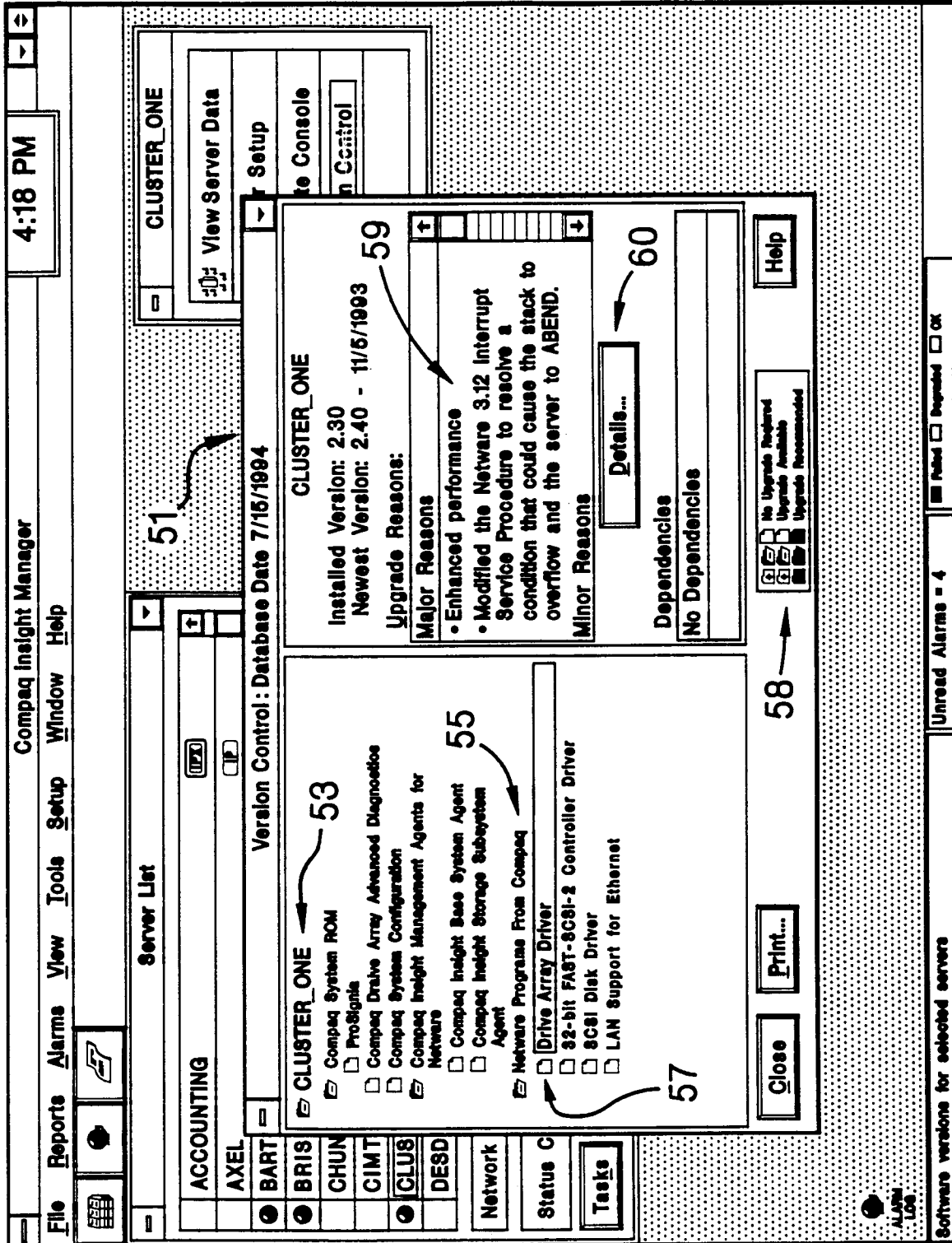

FIG. 9

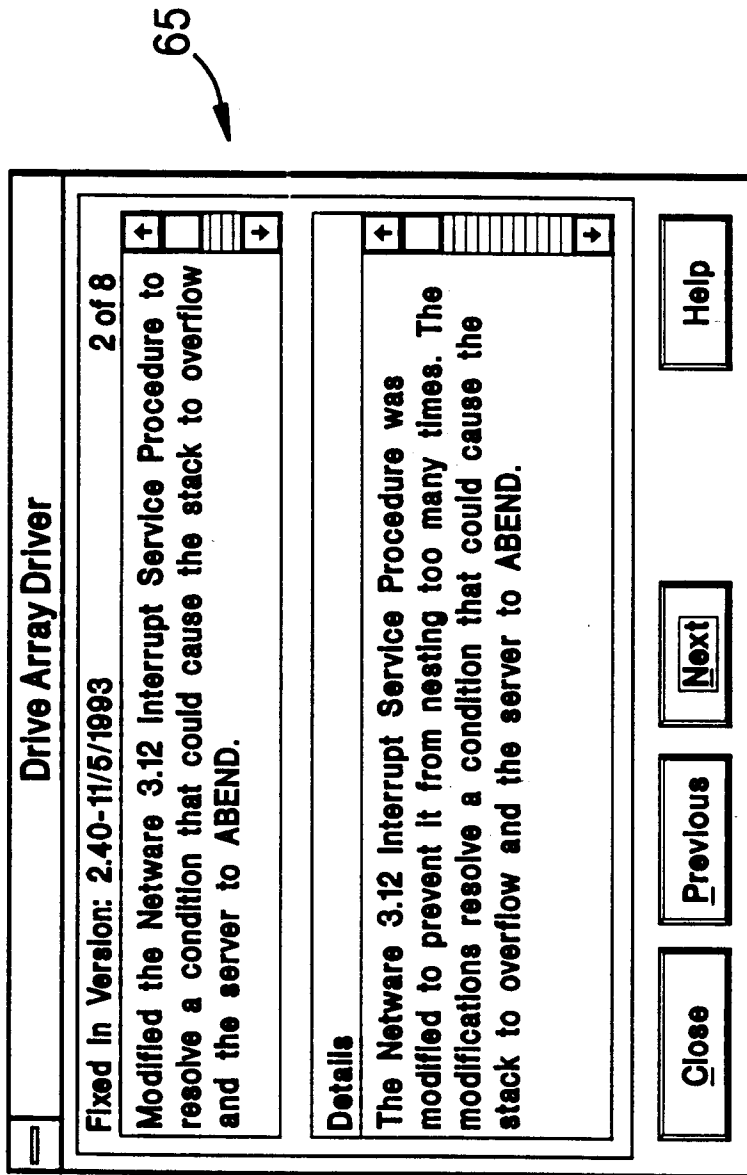

FIG.10



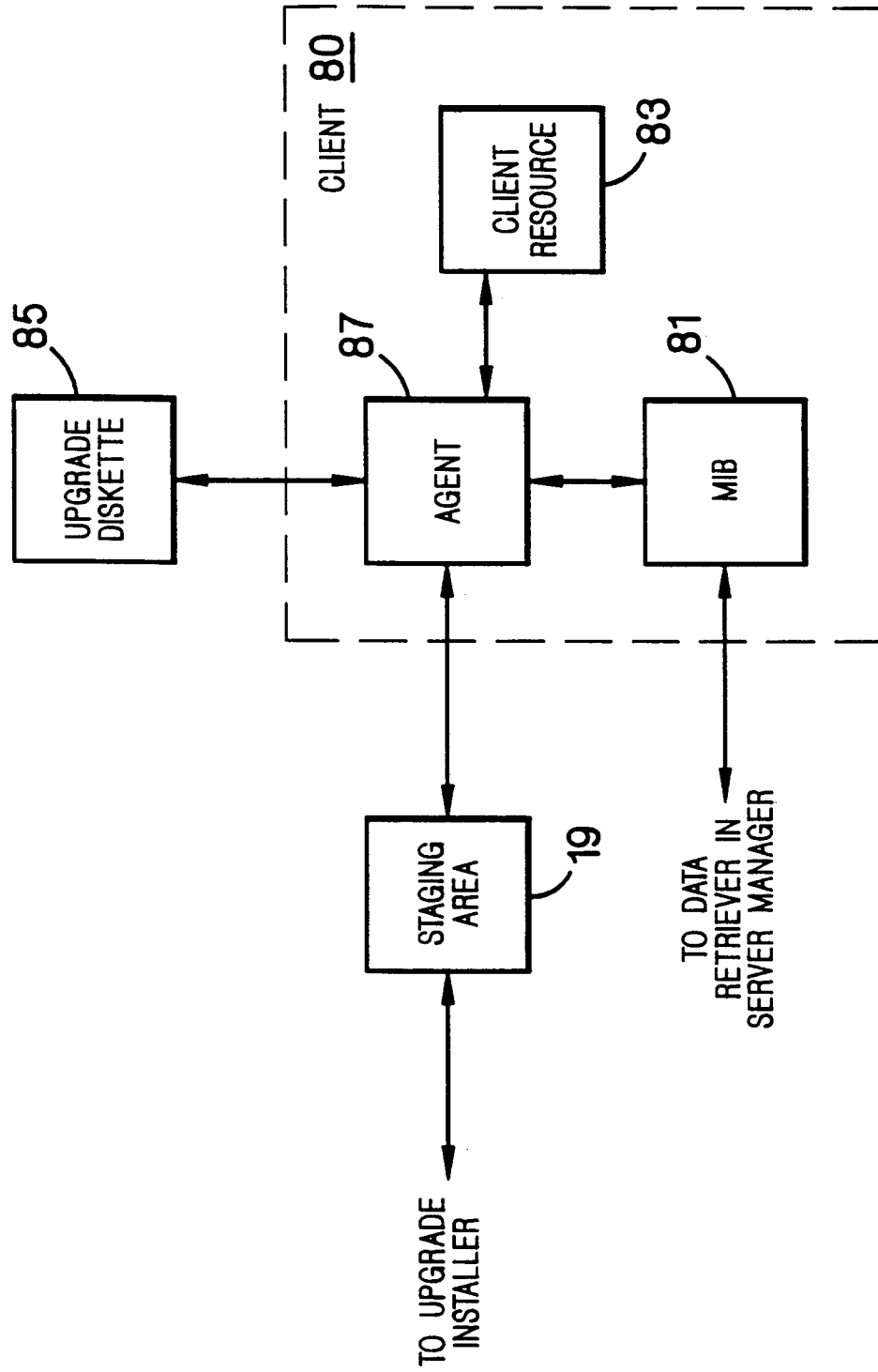

FIG. 11



European Patent  
Office

## EUROPEAN SEARCH REPORT

Application Number  
EP 95 30 6298

DOCUMENTS CONSIDERED TO BE RELEVANT			
Category	Citation of document with indication, where appropriate, of relevant passages	Relevant to claim	CLASSIFICATION OF THE APPLICATION (Int.Cl.6)
X	IBM TECHNICAL DISCLOSURE BULLETIN, vol.35, no.5, October 1992, NEW YORK, US pages 319 - 321 "Packaging" and "Required" Type Updates'	1,2,4,7, 9,10, 16-26,28	G06F9/44
Y	* the whole document * ---	6,11-15	
Y	WO-A-91 02313 (IBM) 21 February 1991 * page 2, paragraph 3 - page 9, line 24; figure 1 * ---	6,11-15	
A	DATA COMMUNICATIONS, vol.22, no.4, March 1993, NEW YORK, US pages 109-110 + 112 + 114 + 116 SALVATORE SALMONE: 'Electronic Software Distribution: Diamond in the Rough' * page 110, left column, line 11 - right column, line 5; figures 1,2 * -----	1,6, 11-16, 22,28	
			TECHNICAL FIELDS SEARCHED (Int.Cl.6)
			G06F
The present search report has been drawn up for all claims			
Place of search THE HAGUE		Date of completion of the search 15 January 1996	Examiner Fonderson, A
<p><b>CATEGORY OF CITED DOCUMENTS</b></p> <p>X : particularly relevant if taken alone Y : particularly relevant if combined with another document of the same category A : technological background O : non-written disclosure P : intermediate document</p> <p>T : theory or principle underlying the invention E : earlier patent document, but published on, or after the filing date D : document cited in the application L : document cited for other reasons ..... &amp; : member of the same patent family, corresponding document</p>			

EPO FORM 1503 03.92 (P04C01)