

(19)



Europäisches Patentamt

European Patent Office

Office européen des brevets



(11)

**EP 0 710 746 A3**

(12)

**EUROPEAN PATENT APPLICATION**

(88) Date of publication A3:  
**09.10.1996 Bulletin 1996/41**

(51) Int. Cl.<sup>6</sup>: **E01C 19/18**

(43) Date of publication A2:  
**08.05.1996 Bulletin 1996/19**

(21) Application number: **95306372.4**

(22) Date of filing: **12.09.1995**

(84) Designated Contracting States:  
**AT BE DE DK ES FR GB IT NL**

(72) Inventor: **Kilner, David Nicholas**  
**Nr Horsham, West Sussex RH13 8PD (GB)**

(30) Priority: **01.11.1994 GB 9421956**

(74) Representative: **Hucker, Charlotte Jane**  
**Gill Jennings & Every**  
**Broadgate House,**  
**7 Eldon Street**  
**London EC2M 7LH (GB)**

(71) Applicant: **Colas Limited**  
**Crawley, West Sussex RH10 4NF (GB)**

**(54) Surfacing apparatus and method**

(57) A screed laying-box (1) has an open bottom, a portion of which is closed by a shutter (4,5) that is variable in width across the box. This allows application of road-surfacing material, e.g. microasphalt, in different

widths, allowing economic usage of the material, and providing an aesthetically-pleasing result.

Figure 1A

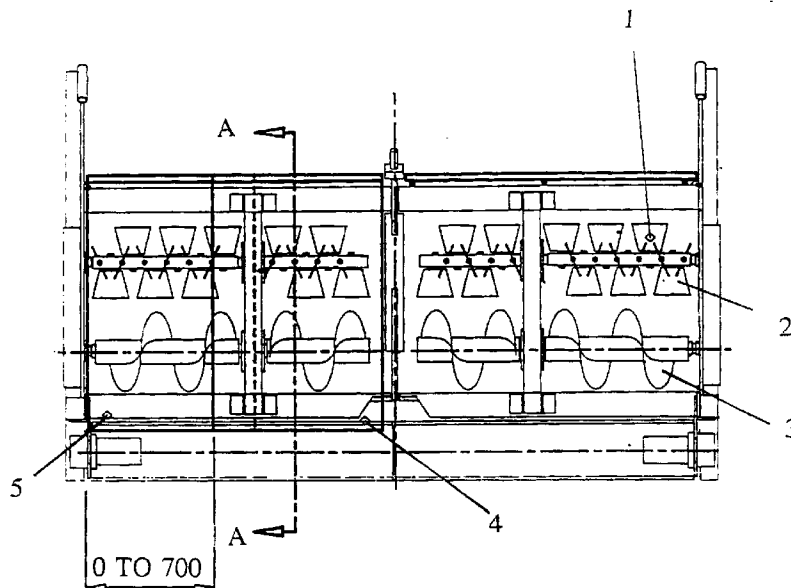

**EP 0 710 746 A3**



European Patent  
Office

# EUROPEAN SEARCH REPORT

Application Number  
EP 95 30 6372

DOCUMENTS CONSIDERED TO BE RELEVANT			
Category	Citation of document with indication, where appropriate, of relevant passages	Relevant to claim	CLASSIFICATION OF THE APPLICATION (Int.Cl.6)
A	DE-A-38 42 070 (KRAUSE ULRICH ;KRAUSE PETER (DE)) 21 June 1990 * abstract; figures * ---	1,8,10, 13	E01C19/18
A	WO-A-93 19248 (LEEMAC IND INC) 30 September 1993 * the whole document * ---	1,8,10, 13	
A	EP-A-0 364 129 (REED JEFFREY RANDOLPH) 18 April 1990 * the whole document * -----	1,8,10, 13	
			TECHNICAL FIELDS SEARCHED (Int.Cl.6)
			E01C E04F
The present search report has been drawn up for all claims			
Place of search THE HAGUE		Date of completion of the search 12 August 1996	Examiner Dijkstra, G
<p><b>CATEGORY OF CITED DOCUMENTS</b></p> <p>X : particularly relevant if taken alone Y : particularly relevant if combined with another document of the same category A : technological background O : non-written disclosure P : intermediate document</p> <p>T : theory or principle underlying the invention E : earlier patent document, but published on, or after the filing date D : document cited in the application L : document cited for other reasons ..... &amp; : member of the same patent family, corresponding document</p>			

EPO FORM 1503 03.92 (P04C01)