

(19)



Europäisches Patentamt

European Patent Office

Office européen des brevets



(11)

EP 0 717 335 A3

(12)

EUROPEAN PATENT APPLICATION

(88) Date of publication A3:
02.01.1997 Bulletin 1997/01

(51) Int Cl.⁶: **G05G 1/14**, G05G 5/28,
G05G 5/04

(43) Date of publication A2:
19.06.1996 Bulletin 1996/25

(21) Application number: **95402126.7**

(22) Date of filing: **21.09.1995**

(84) Designated Contracting States:
BE FR

(30) Priority: **12.12.1994 JP 332066/94**

(71) Applicant: **Shin Caterpillar Mitsubishi Ltd.**
Tokyo 158 (JP)

(72) Inventors:

- Imano, Toru, c/o Shin Caterpillar
Setagaya-ku, Tokyo 158 (JP)
- Nakayama, Masahiro, c/o Shin Caterpillar
Setagaya-ku, Tokyo 158 (JP)
- Akahane, Eiji, c/o Shin Caterpillar
Setagaya-ku, Tokyo 158 (JP)

- Hata, Seiichi, c/o Shin Caterpillar
Setagaya-ku, Tokyo 158 (JP)
- Fujimura, Norihiko,
c/o Mitsubishi Heavy Ind. Ltd.
Chiyoda-ku, Tokyo 100 (JP)
- Mitsumori, Shigeyoshi,
c/o Koryo Engin. Co., Ltd.
Takasago, Hyogo 676 (JP)

(74) Representative: **Hud, Robert**
Cabinet COLLIGNON
15 rue de Surène
75008 Paris (FR)

(54) **Operation pedal stepping restricting device in working machine**

(57) An operation pedal 14 can be changed over between a restricted state where an oscillation lever 21 disposed at the rear of and below the operation pedal 14 interferes with upper and lower pieces 20a, 20b of a restricting member 20 provided on a side of the operation pedal 14 to restrict forward and backward stepping operations of the operation pedal 14, a half-restricted state where the oscillation lever 21 interferes with only the upper piece 20a to restrict the backward stepping of the

operation pedal 14, and a non-restricted state where the operation lever 21 interferes with neither the upper piece 20a nor the lower piece 20b and the forward and backward stepping operations of the operation pedal 14 are thus allowed for by oscillation of the operation lever 21. The restricting device for restricting the stepping operation of the operation pedal 14 can thus be readily changed over between the restricted state and the non-restricted state.

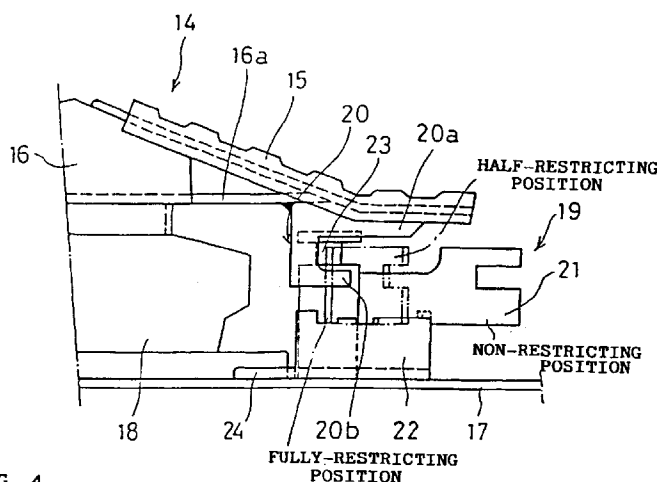

FIG. 4

EP 0 717 335 A3



European Patent
Office

EUROPEAN SEARCH REPORT

Application Number
EP 95 40 2126

DOCUMENTS CONSIDERED TO BE RELEVANT			
Category	Citation of document with indication, where appropriate, of relevant passages	Relevant to claim	CLASSIFICATION OF THE APPLICATION (Int.Cl.6)
X	JP 04 289 332 A (TOYOTA AUTOM LOOM WORKS LTD) 14 October 1992 * figures *	1,3-7	G05G1/14 G05G5/28 G05G5/04
A	& US 5 383 532 A (SHONAI MASAMI ET AL) 24 January 1995 * column 4; figures * --- US 4 183 257 A (LOVENDUSKI TIMOTHY J) 15 January 1980 -----		
The present search report has been drawn up for all claims			TECHNICAL FIELDS SEARCHED (Int.Cl.6) G05G B60R
Place of search THE HAGUE		Date of completion of the search 8 November 1996	Examiner De Schepper, H
CATEGORY OF CITED DOCUMENTS X : particularly relevant if taken alone Y : particularly relevant if combined with another document of the same category A : technological background O : non-written disclosure P : intermediate document T : theory or principle underlying the invention E : earlier patent document, but published on, or after the filing date D : document cited in the application L : document cited for other reasons & : member of the same patent family, corresponding document			

EPO FORM 1503 03.92 (P04C01)