



Europäisches Patentamt
European Patent Office
Office européen des brevets



(11) **EP 0 736 381 A3**

(12) **EUROPEAN PATENT APPLICATION**

(88) Date of publication A3:
26.02.1997 Bulletin 1997/09

(51) Int. Cl.⁶: **B41F 17/00**, B26D 7/26,
B23D 35/00, B26D 7/18

(43) Date of publication A2:
09.10.1996 Bulletin 1996/41

(21) Application number: **96201860.2**

(22) Date of filing: **18.09.1992**

(84) Designated Contracting States:
CH DE FR GB LI

(30) Priority: **19.09.1991 JP 268501/91**
19.09.1991 JP 268502/91
19.09.1991 JP 268503/91
19.09.1991 JP 84303/91 U
19.09.1991 JP 84305/91 U

(62) Application number of the earlier application in
accordance with Art. 76 EPC: **92420320.1**

(71) Applicant: **LINTEC Co., Ltd.**
Tokyo (JP)

(72) Inventors:
• **Oumiya, Nobuyoshi**
Kitaadachi-gun, Saitama-ken (JP)

• **Sato, Kazuhiko**
Kawagoe-shi, Saitama-ken, 350-11 (JP)
• **Iharagumi, Tadayoshi**
Tsurugashima-shi, Saitama-ken (JP)
• **Nakajima, Iwao**
Urawa-shi, Saitama-ken (JP)
• **Itaki, Nobuyoshi**
Toda-shi, Saitama-ken (JP)
• **Takeda, Yuji**
Kawaguchi-shi, Saitama-ken (JP)

(74) Representative: **Guerre, Dominique et al**
Cabinet Germain et Maureau,
12, rue Boileau,
BP 6153
69466 Lyon Cedex 06 (FR)

(54) **Die cutting device for a printing device**

(57) A die cutting device for a printing device having an upper frame (102) movable up and down; an upper chase plate (105) disposed under said upper frame (102) and movable into and from underneath the latter along a line perpendicular to a direction of feeding a strip-shaped printed article (S2) made up of a release paper and a printing paper disposed thereon via an adhesive agent, said movement being guided at both side edges of upper chase plate (105) by a pair of rails (108, 108), movable up and down together with frame (102); a stationary lower frame (103) below said upper chase plate (105); a lower chase plate (129) disposed on lower frame (103), the article (S2) being intermittently moved through a space between upper frame (102) and lower frame (103); and a punching blade (104) for punching a printed frame of the article (S2), punching blade (104) being attached to a lower surface of upper chase plate (105), punching being carried out while feeding of the article (S2) is stopped, by moving downwards said upper frame (102), thereby cutting the printing paper and the adhesive agent layer.

Fig. 3

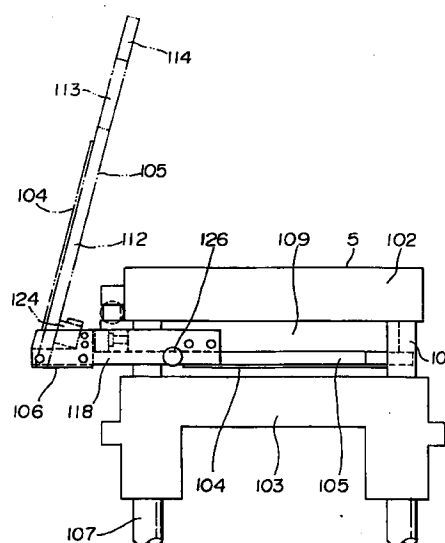

EP 0 736 381 A3



European Patent
Office

EUROPEAN SEARCH REPORT

Application Number
EP 96 20 1860

DOCUMENTS CONSIDERED TO BE RELEVANT			
Category	Citation of document with indication, where appropriate, of relevant passages	Relevant to claim	CLASSIFICATION OF THE APPLICATION (Int.Cl.6)
A	US-A-4 681 004 (WALDNER) 21 July 1987 * the whole document *	1	B41F17/00 B26D7/26 B23D35/00 B26D7/18
A	US-A-5 042 352 (LUX) 27 August 1991 * the whole document *	1	
A	DE-U-84 34 604 (PUTSCH) 19 June 1987 * the whole document *	1	
			TECHNICAL FIELDS SEARCHED (Int.Cl.6)
			B26D B23D
The present search report has been drawn up for all claims			
Place of search		Date of completion of the search	Examiner
THE HAGUE		9 December 1996	Evans, A
<p>CATEGORY OF CITED DOCUMENTS</p> <p>X : particularly relevant if taken alone Y : particularly relevant if combined with another document of the same category A : technological background O : non-written disclosure P : intermediate document</p> <p>T : theory or principle underlying the invention E : earlier patent document, but published on, or after the filing date D : document cited in the application L : document cited for other reasons & : member of the same patent family, corresponding document</p>			

EPO FORM 1503 03.82 (P04C01)