



Europäisches Patentamt
European Patent Office
Office européen des brevets



(11) **EP 0 747 640 A3**

(12) **EUROPEAN PATENT APPLICATION**

(88) Date of publication A3:
07.04.1999 Bulletin 1999/14

(51) Int. Cl.⁶: **F24C 15/16**

(43) Date of publication A2:
11.12.1996 Bulletin 1996/50

(21) Application number: **96201464.3**

(22) Date of filing: **28.05.1996**

(84) Designated Contracting States:
ES FR IT

(72) Inventor: **Fumagalli, Silvano**
20052 Monza (Milano) (IT)

(30) Priority: **06.06.1995 IT MI950399 U**

(74) Representative:
Mittler, Enrico et al
c/o Mittler & C. s.r.l.,
Viale Lombardia, 20
20131 Milano (IT)

(71) Applicant: **CANDY S.p.A.**
I-20052 Monza (Milano) (IT)

(54) **Oven for cooking foods**

(57) An oven for cooking foods comprising two lateral internal walls (5), each fitted with at least one runner (6) for supporting a shelf (7), said one at least runner (6) being defined by a first edge (11) and by a second edge (9), substantially parallel, of two respective superimposed portions of wall (8) jutting from the side wall (5), characterised in that said first edge (11) is shaped so as to form, substantially at one of its front ends, a projection (12) which extends towards said second edge (9) and with which a retainer (31), provided on said shelf (7), co-operates by striking, said projection (12) acting as a stop during a movement of extraction of said shelf (7) from the oven in order to avoid accidental withdrawal of the shelf (7) from the runner (6).

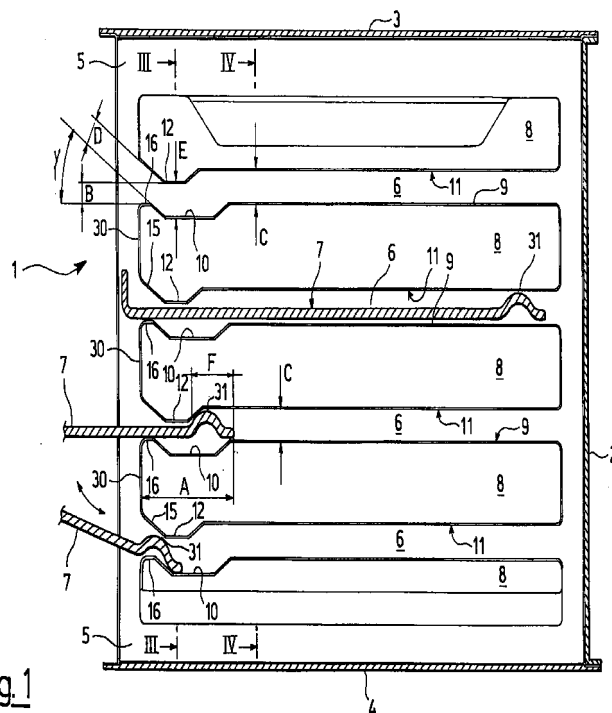

Fig. 1

EP 0 747 640 A3



European Patent
Office

EUROPEAN SEARCH REPORT

Application Number
EP 96 20 1464

DOCUMENTS CONSIDERED TO BE RELEVANT			
Category	Citation of document with indication, where appropriate, of relevant passages	Relevant to claim	CLASSIFICATION OF THE APPLICATION (Int.Cl.6)
X	GB 1 506 162 A (CANNON IND LTD) 5 April 1978 * the whole document *	1-7	F24C15/16
X	FR 813 000 A (CALOR) 25 May 1937 * the whole document *	1	
			TECHNICAL FIELDS SEARCHED (Int.Cl.6)
			F24C
The present search report has been drawn up for all claims			
Place of search THE HAGUE		Date of completion of the search 11 February 1999	Examiner Vanheusden, J
<p>CATEGORY OF CITED DOCUMENTS</p> <p>X : particularly relevant if taken alone Y : particularly relevant if combined with another document of the same category A : technological background O : non-written disclosure P : intermediate document</p> <p>T : theory or principle underlying the invention E : earlier patent document, but published on, or after the filing date D : document cited in the application L : document cited for other reasons</p> <p>& : member of the same patent family, corresponding document</p>			

EPO FORM 1503 03 82 (P04C01)

**ANNEX TO THE EUROPEAN SEARCH REPORT
ON EUROPEAN PATENT APPLICATION NO.**

EP 96 20 1464

This annex lists the patent family members relating to the patent documents cited in the above-mentioned European search report.
The members are as contained in the European Patent Office EDP file on
The European Patent Office is in no way liable for these particulars which are merely given for the purpose of information.

11-02-1999

Patent document cited in search report	Publication date	Patent family member(s)	Publication date
GB 1506162 A	05-04-1978	AU 8161375 A	02-12-1976
FR 813000 A	25-05-1937	NONE	